1913

THIRTEEN

ECHO

Digitized by the Internet Archive
in 2015

https://archive.org/details/echo2013wint

Class of 2013

What is the most embarrassing moment of your high school career?

"When my sandals broke sophomore year and I had to walk around with no shoes on"- Caroline Cash
"Pulling Mr. Dixon's projector down on my head."- Rob Ascolillo
"Calling Mrs. McCracken a Triple D instead of a Tri Delta."- Joe Gobiel
"When I got written up by Dr. Minkoff for blowing my nose."- Guilherme Dutra
"When my glove caught on fire in cooking class." John Dalton
"Showing up on my first day at WHS in a sweater vest." Dakota Dunn
"When I hugged someone in the hallway thinking it was one of my friends."- Miyuki Hayashida
"Freshman year."- Tabitha Torres

Most common/funny quote said by a teacher.

"Gentleman, and I use that term loosely..."-Mrs. Flanagan
"This is awkward."-Mrs. Adams
"I'm going to take out the disciplinary forms!"-Dr. Minkoff
"You're killing my life!"-Mrs. Calinda
"Alright monkeys!"-Mr. Dixon
"Johnny Depp, skilled at being handsome."-Mr. Bonneau

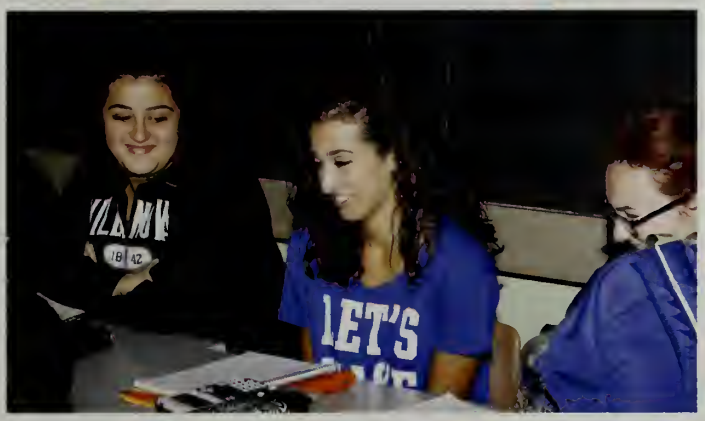

Describe your high school experience in one word.

"Budget-cuts"- Scott Bocchio
"Awkward"- Kayla Posada
"Ridiculous"- Mike Lynch
"Reckless"- Justine Dorsi
"Awesome"- Mike Lessard
"Bittersweet"- Carla Aravena
"Adventure"- Ryan Ferguson

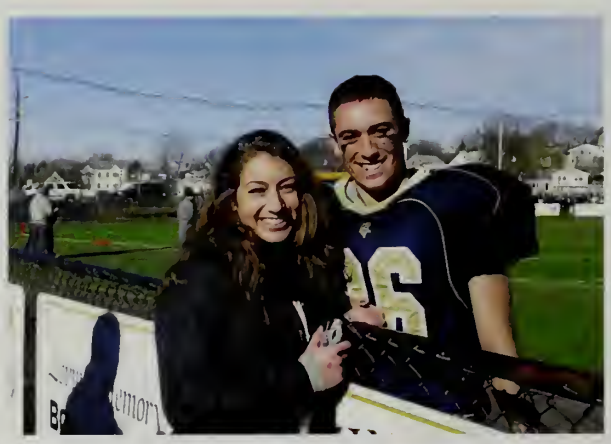

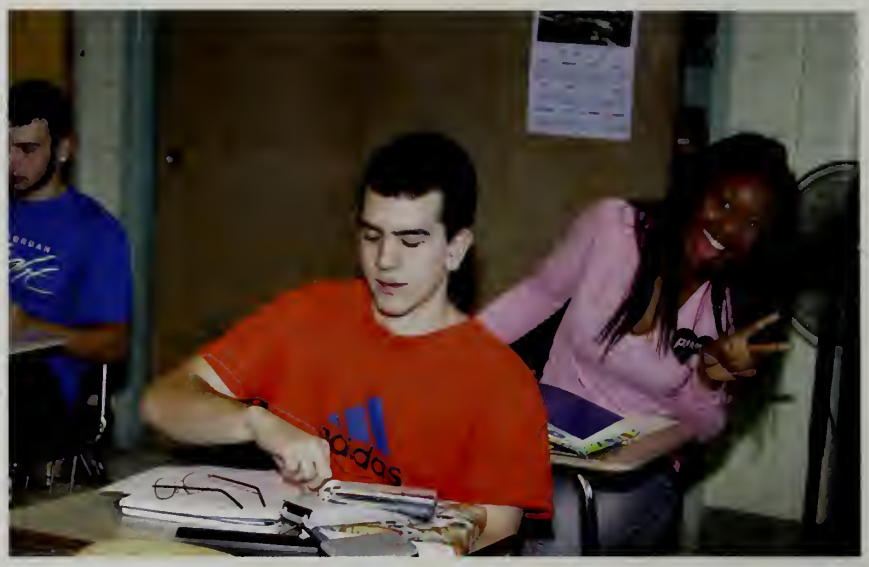

What is the most memorable moment of your high school career?

-"When Mr. Dub kept me after for meowing in class and we've been best friends ever since!"- Julia Wallace
- "Coming in 3rd in the state for Mock Trial!"- Moriah Goldblatt
- "Having my play acted out at Boston University!"- George Lescay
- "Playing stickball in the hallway on the first day of freshman year."- James Oliver
- "Being told I wasn't going to college... every day."- Erin Walsh
- "Leaving."- Nicole Woodside

Best "late to school" excuse.

- "My segway's battery died."- Dan Manning
- "My triceratops ran away!"- Dave Gallo
- "My dog ate my alarm clock!" - Allisyn Dernier
- "My garden needed to be watered."- Zack Sullivan
- "Mr. Gobiel was telling me a QUICK story..."- Julia Wallace
- "I had to take the elevator because I broke my arm!" Jess Hickey

Senior Class Officers

Videographer: Frank Mazzuchelli, President: Joe Gobiel, Vice President: Erin O'Leary, Treasurer: David Gallo, Secretary: Alicia DelVento, Class Marshals: Julia Wallace and John Dalton

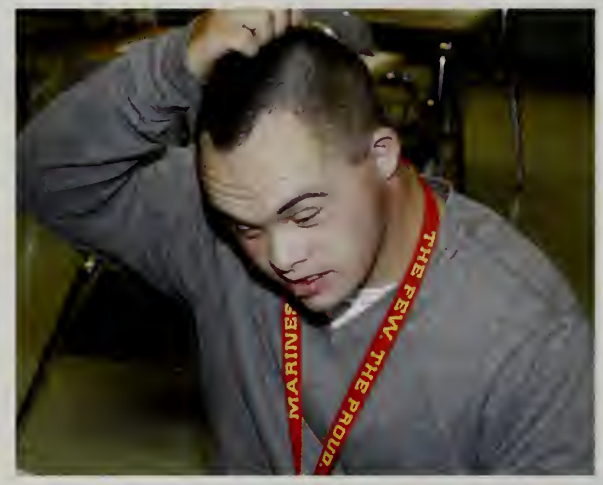

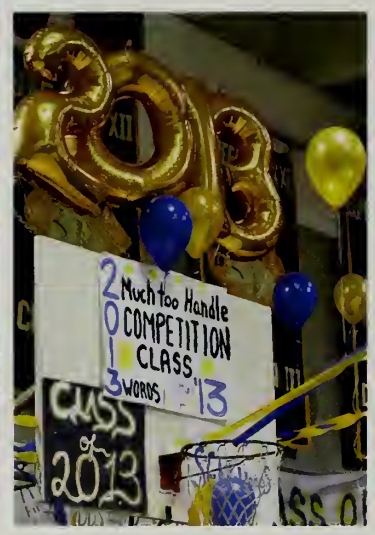

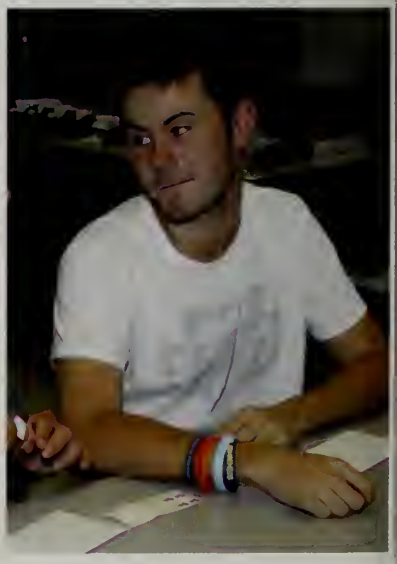

Senior Social Committee, James Oliver, Ashlyn Howard, Michael Lessard, Leana Ferullo, Nicole O'Brien, Sophia Grayson, Moriah Goldblatt, Michael Ferrino, Alyssa Mackey, Amanda Gagin, Gina Giuliano, Alanna O'Connell, Frank Mazzuchelli, Erin O'Leary, David Gallo, Joe Gobiel, Alicia DelVento, Julia Wallace, Colleen O'Keefe, Jess Dowson, Renee LoPresti, Maria Rago, Sophie Gillespie, Class Advisors, Robin Ferullo, Maria Hodgkins

Yearbook Editors: Ashley Moore, Mrs. Kostegan, Advisor, Moriah Goldblatt

Yearbook Staff: Ashley Moore, Moriah Goldblatt, Gina Giuliano, Julia Wallace, Sophie Gillespie, Emily Dean, Mrs. Kostegan, Advisor

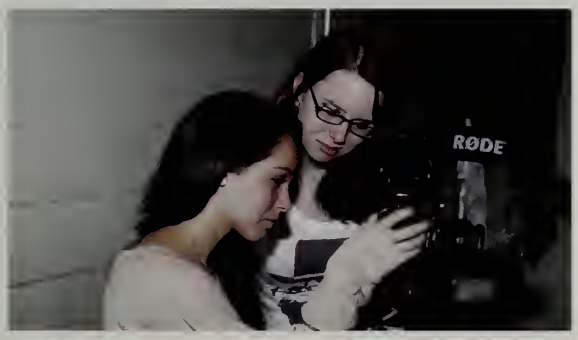

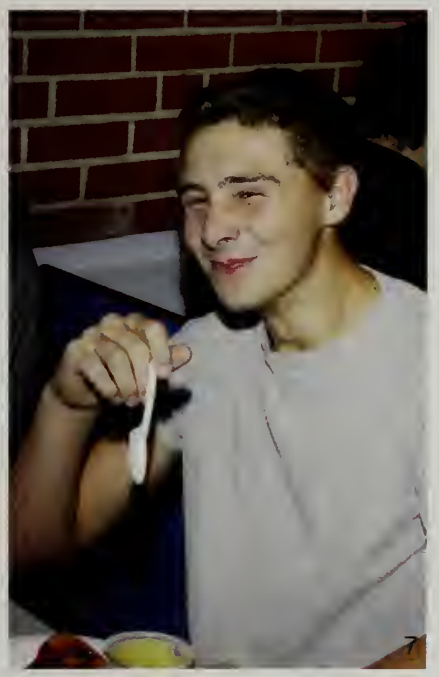

CLASS OF 2013

Michael Adamson

(Addy) Good times! Best four years. Glad to be out and finally on my own

Activities: Hockey, Golf

Rich Aiello

They don't think it be like it is, but it do.

Nick Amatucci

Senior year baby! I'll keep all the memories throughout my high school career with me forever, GE, ND, JD, TP, Hockey team and the rest of my seniors. #Bahamas #2013 Let's goo

Activities: Hockey varsity 1,2,3 Baseball 1

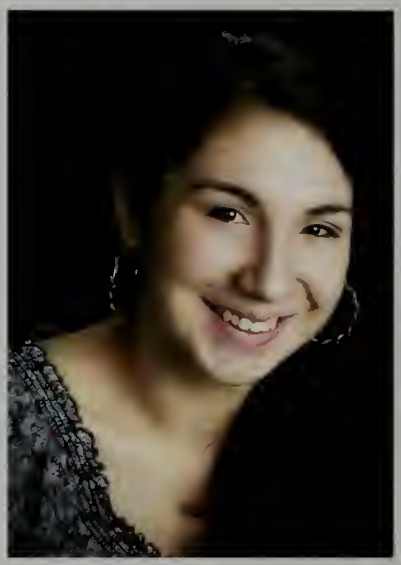

Carla Aravena

As someone once said, "Ah, the days of my youth, like the scent of fresh lemon you see..." To all my friends who made those days so enjoyable and unforgettable, thank you.

Activities: SADD 10,11,12 Outdoors club 11,12 Mock trial 10,11,12 GSA 12 National Honor Society 11,12

Rob Ascolillo

Don't hate the player, hate the game. It's all Gucci Louis Fendi when dollars are flowin

Activities: Basketball 12 Lacrosse 11,12

Joshawa Babb

Boys basketball NEC champs lego! Cross country keep running! We made it 2013! College can't handle the class of 2013!

Activities: Cross country- All star once. Basketball- All star (JR)/MVP (Sophomore). National Honor Society- Freshman. The Food Project- Community Service.

Janelle Babcock

Activities: Winthrop Skating Club, Volleyball

Rufo Barriga

High school made me feel great because I made a lot of new friends and memories.

Kristin Bartone

To a F13RCE grade I'll never forget; lots of love; Thanks for the great memories; Love all my friends; Small team, Big dream; Can't wait for Senior Trip memories with M.M!

Activities: Gymnastics, Student Council, Art Club, Outdoors Club

Maggie Beadle

We made it! I wouldn't have been able to do it without my friends. I love you guys.

Activities: Soccer 1,2,3,4 Drama Society 1,2,3,4

Davis Beers

"A wise man said forgiveness is divine, but never pay full price for late pizza." Thanks Mom, Raul, Kris and Nanna. And of course Fergy, Russ, Jerry and the rest of the guys. The end of an era.

Activities: Wrestling 1,2

Scott Bocchio

Dear future self, Congrats, you did it! You put up with the 5- hours of sleep, Mrs. Flanagan's DBQs, football practices that never seemed to end, and the whole process of applying to colleges! 2013 had a great run.

Activities: Football 9,10,11,12 Lacrosse 11,12 Basketball 9

Bryn Caggiano

David Capone

So many good memories at WHS, 41 Thornton Park, T-Lund's house, and all the memories from sports. Big thanks to the family for all the support. Good Luck to the Class of 2013

Activities: Football 1,2,3,4
Hockey 1,2,3,4 Baseball 1,2
Tennis 3,4

Caroline Cash

It's hard to believe that it has been 4 years since I got into WHS. Good Luck to my graduating class for what the future holds.

Erick Miguel Castro

Congratulations to the Class of '13. Thank you to all my teachers. Best of Luck to all of the Class of 2013! It's been real guys. BBAB

Activities: Viking lineman "The Krew", Football1,2,3,4
Basketball 4

Leah Cautillo

These four years went by so quickly. Thank you to all my friends who made this experience so much better.

Activities: Outdoors club 11,12
SADD 10,11,12
Mock Trial 10,11,12
GSA 12, NHS 11,12

Kaycee Corea

The number of times Zack, Makenna, Amy and I took laps around the main floor is honestly uncountable. Thanks to everyone who made four quick years at WHS possible. Seniors baby!

Activities: Softball, Lacrosse, GSA, filmed school events.

Nicole D'Andrea

Time flys, and everything turns into memories Class of 2013! Juicy, Kitty, Tiffball, Squints, AMA-lindsdub, Gianna, Renee, Co-world, Michelle, Ari, Charles, Momo, K-swan, Lana, Jess, Jace, Aubrey, J-Slam, Colly, Sophie. Party rockers werk it, Mazz house, Charles house #BAHA #Jbeck

Activities: Cheerleading, 1,2,4

John Dalton

"May the odds be ever in your favor" Good Luck 2013

Activities: Viking longship, Spread the word to end the word, Buddy walk, Christmas show, Class Marshal 4, Art, Special Olympics, Mr. WHS

Emilie Rose Dean

We did it Class of 2013! Good Luck to everyone in college and the rest of your lives. MB, AD, MM we made it, I love you guys! Tangelo!

Activities: Soccer 1,2,3,4 Drama Society 1,2,3,4

Ervin DeJesus

It has been a crazy four years with all you guys, made some great friends. S/O to the seniors... Wish you all success and good luck in your lives, much love to the Class of 2013... FLORIDA!! Yee.

Acitivites: Basketball 1,2,3, Captain, 4

Alicia DelVento

"They love to tell you stay inside the lines, but something's better on the other side" It came to fast! Much love to my parents, friends, The Gurlz Room and my WildOnes. Beach is Bumpin. Backyard Bashes. Friday Night Lights. EO&SG<3 Thanks WHS and 2013, You rock!

Activities: Football cheering 1,2,3, captain 4, Winter cheering 1,2,3 Tennis 2,3 Stuco 1,2,3,4 CLass secretary 1,2,3,4 GSA 2,3,4 Social Committee 1,2,3,4 Peer mentor 3,4

Domenic DeMasi

Towards the end of sophomore year, I decided to become awesome and I did. My future plans are to keep it that way.

Activities: Viking Longship 3,4 Drama Society 3,4 Tae Kwon Do 2,3,4 Math Club 3,4 Chess Club 3,4 Science Club 4 Outdoors Club 3,4

Allisyn Dernier

Congratulations Class of 2013! I could not have succeeded without my family. Thanks to my friends MB, ED, MM, EA and my second family on stage and in the wings. Thanks to my teachers and to my classmates, Good Luck!

Activities: Drama 1,2,3,4 Football Cheering 2, Social Committee 2

Klajdi Dhima

Bo Diaz

Good times with the boys! T-Lunds beach, New Years Eve, Down the river, Blackouts, The pancake breakfast, BBAB "No me care" The GB. The man cave. "Shaq vs. GSP" The second hill. Friday Night lights. Never forget you guys.

Activities: Football 1,2,3,4 Baseball 1,4 Basketball 1 Lacrosse 3 Indoor track 2

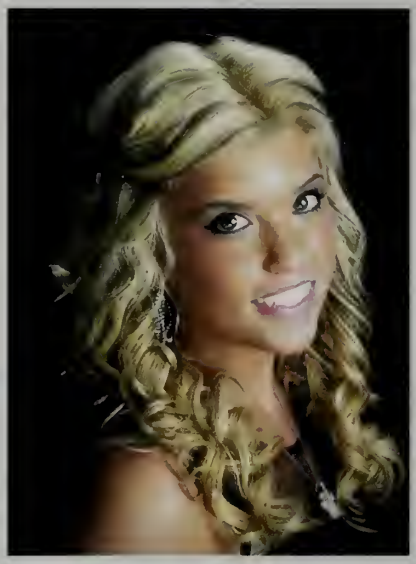

Carlie DiMare

Thank God 2013 is finally here! We have waited so long for this exciting time in our life. Let's move on to bigger and better things now. Such a fun class and amazing memories that will never be forgotten. The one thing that got me through these years is "Don't start until you finish".

Activities: Dance, Golf, Drama

Catherine DiPerri

Sean Donahue

What's up?! Class of 2013 was as crazy as it was fun. I'll never forget NEC champs 2011! Hockey locker room, The stairs, VJW, "D to the O-M" To the Class of 2013 "It's been real"

Activities: Hockey 1,2 Lacrosse 4

Justine Dorsi

These 4 years flew by! Love all my friends, DP, NA, GE, TP,ND, CE, TK,KS, SQ, CB. I love my boyfriend Marcus! "To be irreplaceable, one must always be different." Good Luck to all the seniors! Class of 2013, we did it!

Jessica Dowson

I can't believe it's over. Fastest 4 years of my life. I could not have done it without my amazing family and friends. Thank you to everyone that made high school so memorable. I will never forget any of you! Good Luck Class of 2013, WE DID IT! -Tha Gurlz Room, Beach is bumpin, Backyard Bashes, Great Chef, Senior Ali, Last Friday Night, One team, One dream. Activities: Soccer 1,2,3, Capt. 4 STUCO 1,2,3,4 Social Committee 1,2,3,4 Spring and winter track 1,2 Lacrosse 3, Capt. 4

Jerry Driscoll

When I grow older, I want to become a famous musician, known world-wide. I will go to Berklee and master composition and song writing. I will get into the field of music production and possibly conducting.

Activities: Jazz/Rock concert band 1,2,3,4 Cross Country 1,2,3 Mock Trial 1,2,3 VLP 2,3,4 Chess Club 3,4 Outdoors Club 4

Guilherme Dutra

Best 4 years of my life. Had fun... Plan on going to a 4 year college to major in architecture. Good Luck everyone!

Activities: Lacrosse, Boys track

Giana Edgett

Class of 2013 we did it! These past four years were amazing. I will never forget all the memories I've had here. Shoutout to Tha Gurlz Room, Beach is Bumpin, football games, and summer 2012. Thank you mom and dad for all the love and support!

Dan Feeley

Great times with the guys! 2 parties 1 night outcome- priceless. T Lunds house. Putin in work down Genes Beach. Of course BBAB. Friday Night Lights "the Krew". Shoutout to new kid with the sweater. Frubans crib... no need to explain. Lets get a win and hit the man cave. 2nd hill. GSP or Shaq. Nevada St.

Activities: Football 1,2,3, capt.4 Basketball 2,3,4 Hockey1 Baseball 1,2

Ryan Ferguson

Confidence is key. If you're confident you can do great things. Thank you to all my friends and family for your support.

Activities: Outdoors Club 3,4 Chess Club 3,4 Viking Longship 4

Michael Ferrino

Enjoy every second you have with friends and family, slow down and enjoy life. The best way out is always through (Rob) Frost. I don't know the key to success but the key to failure is trying to please everybody. What we live by we die by.

Activities: Football 1,2,3,4 Baseball 1,2,3,4 Social Committee

Liana Ferullo

Seniors 2013 we made it. Lunch table, Tha GURLZ, backyard bashes. Football games, girls of fall. Soccer girls all we do is win. Special thanks to my family couldn't have done it without you.

Activities: Soccer 1,2,3 Capt. 4 Basketball 1,2,3,4 Softball 1,2,3, Capt. 4 STUCO 9,10 Peer mentoring 11,12

Maxwell Floyd

I'm always down for extravaganzas, adventures, shenanigans, and a good time. I'll see everyone at the stairs in a few years. Shoutout to my brothers in arms in all my athletics. The spaceship will forever fly. Good Luck and stay skemin 2013

Activities: Basketball 1,2,3,4 Lacrosse 1 Golf 1,2,3, Capt. 4 STUCO 1,2,3,4 Track Capt.1

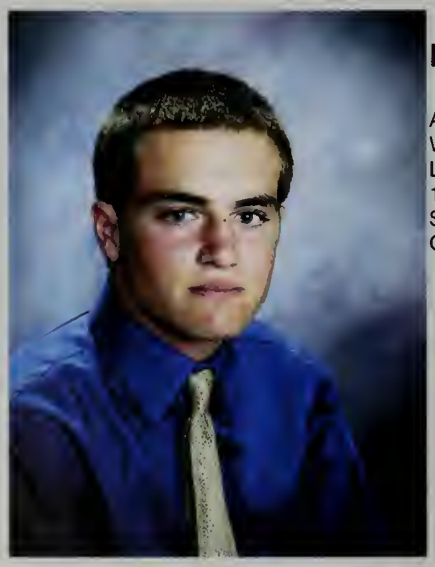

Nick Floyd

Activities: Hockey 2,3,4 Wrestling 1 Track 1,2 Lacrosse 3,4 Cross Country 1,2,3,4 Math Club 2,4 Science C 2 STUCO 1,2,3,4 Outdoors Club 3,4

Amanda Gagin

These past 4 years went by way too fast. Can't believe its finally over. We made it! Thanks to everyone who helped make high school memorable. I couldn't have done it without my parents, brother, family, teachers, friends. I will never forget all the memories we shared. Good Luck 2013! Tha Gurlz Room, Beach is Bumpin, Barney and friends, One team one dream.

Activities: Soccer 1,2,3,4 Social Committee 1,2,3,4

David Gallo

Well guys, it's been a great 4 years at WHS. BBAB April nights down Yirrel, annual extravaganzas, the stairs. The spaceship flies on. Thanks to my family and Good Luck Class of 2013.

Activities: Football 1,2,3 Capt. 4 Spring track 1,2 Lacrosse ,Capt. 3,4 Stuco 1,2,3,4 NHS 2,3,4 Social Committee 1 Treasurer 2,3,4

Brandon Gentile

In high school, I have had many teachers, but the most memorable are Mr. Beson, Mr. Campbell, Mr. DeMarco and Mr. Dixon. I am really going to miss everything about high school. Good Luck everyone!

Peter Gerow

Hi! My name is Peter. High school was awesome, just like me. Good Luck Class of 2013.

Activities: Spread the word to end the word, Viking Longship Project, Karate

Sophie Gillespie

When people said don't take your high school years for granted I never understood. Now I do. These four years flew by! Love you all!
Tha Gurlz Room. Second hill. Last Friday Night. #BeachisBumpin

Activities: Track and field 9,10,11 Yearbook 12

Gina Giuliano

"Wherever you go, go with all your heart." Class of 2013 we made it! These past four years have been unforgettable! Always remember the GURLZ, last friday night, backyard bashes, football games, BEACH IS BUMPIN, team good time, lunch table and summer 2012. Good luck soccer girls! Thanks mom & dad for everything.

Activities: Soccer 1,2,3,4 Track 1,2 Capt. 3,4 STUCO 1,2,3,4

Devon Glaser

Joseph P. Gobiel

I will never forget the friends I made and the things I accomplished. We had some wild times together. Good Luck Class of 2013. "The stairs" "The Bucket"

Activities: Stuco 1,2,3 Pres 4 Wrestling 1 MIAA Embassador 3,4 Social Committee VP 1 Pres 2,3,4 Peer Mentoring 3,4 Lacrosse 3,4 Golf 1,2,3,4 Tennis 2

Moriah Goldblatt

"Life isn't measured by how many breaths we take, but by each moment that takes our breath away." Nothing great is ever achieved without enthusiasm! Thanks and lots of love to my drama family, friends, mom, dad, family, my monkey and Misha!

Activities: Drama Society 1,2,3,4 Mock Trial 1,2,3 Capt. 4 National Honor Society 3,4 Music Matters 2,3,4 Chorus 3,4 Outdoors club 3,4 Yearbook 4 Softball 1 Social Comittee 1,2,3,4

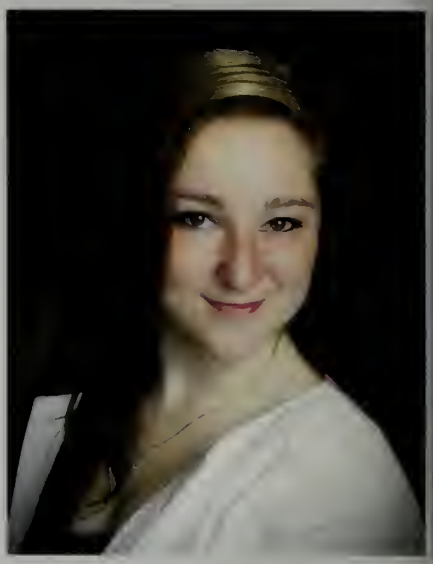

Lina Maria Gomez

4 years of high school have already passed and now it is time to apply every lesson in our daily lives. Thanks for the tears that made us grow, for the moments of happiness that gave us hope. Thanks to my family and friends who made this possible to achieve.

Cassandra Govoni

Activities: Viking Longship Project 1,2,3,4 Drama 1,2,3,4

Sophia Grayson

"Don't cry because it's over. Smile because it happened." Congrats Class of 2013! We did it! Best of Luck! Thanks to my friends and especially mom and dad! Love you! Tha Gurlz Room, Backyard Bash, Beach is Bumpin. JM, AD EO

Activities: Winter Cheering 9 Stuco 9,10 Social Committee 9,10,11,12

Jordan Griffiths

"Growing apart doesn't change the fact that for a long time we grew side by side; our roots will always be tangled." Good Luck Class of 2013!

Activities: Cross Country 1,2,3, capt. 4 Indoor Track 1,2,3, capt 4. Outdoor track 1,2, capt. 3,4. Stuco 1,2,3,4

Miyuki Hayashida

Wanna say that we finally made it! Thanks to everyone that made high school fun and enjoyable. I also want to say thanks to all my friends and teachers that made high school the best for me. I appreciate all that you have done for me!!

Activities: Tennis, Chess

Jessica Lynn Hickey

I have been called the songbird of my generation. - Step Brothers

Activities: Drama Soceity, Gymnastics, Volleyball.

Luke Hodgkins

Good times at WHS. Thanks mom, dad and all my family. Unforgettable escapades at T-Lunds House! Nothing better than 41 Thornton Park. Cruzin with The Yeti. Good Luck to the Class of 2013!

Activities: Football 1,2,3,4 Hockey 1,2,3,4 Tennis 1,2 Capt. 3,4 Stuco 2,3,4 Social Committee 1,2,3,4

Ashlyn Howard

"What lies behind us and what lies before us are tiny matters compared to what lies within us." Thank you 2013 for some of the best years of my life. I couldn't have done it without my friends and family. May life take you where ever you want to go. Love you all, we did it!

Activities: Softball 1,2 Swimming 3,4 Volleyball capt. 4 Stuco 1,2,3,4 Social Committee 1,2,3,4

Xhuljo Hysa

"In a world where you can be anything, be yourself."

Activities: Basketball

Tyler Iovanna

Don't take life too seriously. You will never get out of it alive.

Activities: Baseball, Lacrosse

George Lescay

I wish to be an actor someday because of drama and I wish everybody in my drama class of 2013 great luck! I want to thank Mr. Donnelly a.k.a Mr. Feeny!

Activities: Drama, Christmas Play, Footloose, Winthrop's got talent. Stand up comedy, Impressions, collecting bobbleheads and old toys from the 80's

Michael Lessard

I've had some great times at WHS throughout the years. So many awesome memories were made in and out of these halls. Best of Luck in the future! Live it up Class of 2013!

Activities: Soccer 1,2,3 capt. 4 Math club 2,3,4 Basketball 1,2,3,4 NHS 11, Pres 12 Lacrosse 3,4 Quiz Bowl 3,4 Sailing 2 Baseball 1 Social Committee 1,2,3,4 Stuco 1, treas 2,3,4

Renee LoPresti

These four years went by way too fast. Class of 2013, we did it! Lunch table, the GURLZ room, beach is bumpin, team good time, last friday night, backyard bashes, one team one dream. Thanks to my family and amazing friends for making these years so memorable. Good Luck everyone! D.F 3.18.11

Activities: Soccer 1,2,3,4 Track 1 Stuco 1,2,3,4 Social Committee 1,2,3,4

Tom Lund

The best four years so far. Cab ride with Dan and Capone (Don't swear). BBAB with the boys. The Krew. Frubys crib and the man cave. Memories behind the watertower. The snake pit. Hill # dos. GSP or Shaq? Can't forget 18 Beacon St. Nevada St. Call in the wagons.

Activities: Football 1,2,3,4 Hockey 1,2,3,4 Baseball 1 Tennis 2,3,4

Mike Lynch

Congratulations Class of 2013, we did it. We had a lot of good memories together. Community service, ID's, Mr. Manoogian's history class, sophomore snow days, and new teachers every year. I hope everybody has good years to come and is very successful.

Alyssa Mackey

"There ain't a corner of this halowed ground that we ain't laughed or cried on. It's where we loved, lived and learned real life stuff. It's everything we're made of." 2013, We did it! I couldn't have done it without my family and my best friends. Love you all and may all of your dreams come true!

Activities: Basketball 1,2,Capt. 3,4 Track 1,2, Capt. 3,4 Volleyball Capt 4 Stuco 2,3,4 Social Committee 1,2,3,4 NHS 3,4

Madalyn Magrath

Brian Manning

Had a fun time hanging with friends. I plan on going to a four year college. I wish all of you luck after graduation.

Activities: Band, Cross country captain, Lacrosse

Daniel Manning

Best part of high school: Jazz/ Rock band. I plan on going to a 4 year college in the Boston area to study chemistry or computer science.

Activities: Band 9,10,11,12 Stuco 10,11,12 Chess club 11,12 Track 10

Kristina Masello

"Go confidently in the direction of your dreams. Live the life you have imagined." Thanks for all the memories! We did it! XXOO

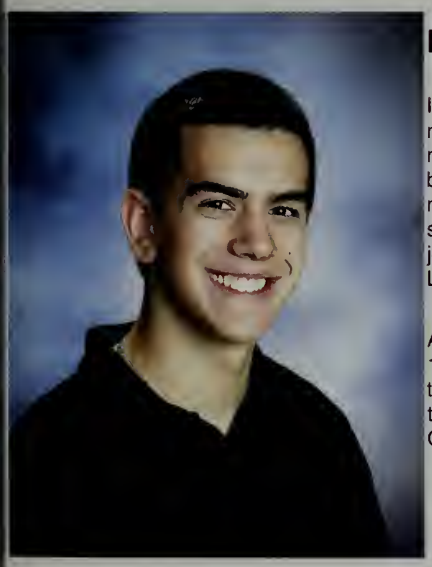

Mario Mazzone

I just would like to thank all my people out there who made my four years here brilliant! A special thanks to my family, and I hope studying accounting will be jolly good fun... and Good Luck Michael!

Activities: Cross Country 1,2,3 Mock Trial 1 Indoor track 1,2,3 Stuco 1 Outdoor track 1,2 Drama 3,4 Math Club 4

Frank Mazzuchelli

Michaela McCarthy

Thanks for the memories! Senior trip madness KB! Love you! MB, AD, ED I'll never forget you! Best of Luck!

Activities: Cross Country 1,2,3,4 Indoor track 3,4 Outdoor track 1,2,3,4 Stuco 2,3,4

Shawn McClarity

Joe McDonald

(Jmac) 6 am hockey practices Coughlin Park, Yirrel Beach, Ingleside.

Activities: Basketball 1 Hockey 3,4 Baseball 1,2 Lacrosse 3,4 Golf 2,3,4

Jake McKinnon

Congrats to the rest of the senior class, we did it! Can't forget T Lund's beach, Genes beach, 41 Thornton Pk. Blue Bangahs S.G.

Activities: Hockey 2,3, Capt. 4 Football 1,2,3 Capt. 4 Tennis 1,2, Capt. 3,4

Temisan Meggison

"Live. Laugh. Love" Stay positive and live it up, life's too short to hold grudges. If you feel down just drop it like it's hot! I wish everyone the best, see you at the reunions. Woo Class of 2013!

Activities: Basketball 1,2,3,4

Rigen Mehilli

Present your best self in everything you do. Take the opportunity for success.

Activities: Soccer 2,3, Capt 4 Chess Club, Math Club, Outdoors Club, Lacrosse 4

Ashley Moore

I can't believe it's already over! Class of 2013 we have spent the past 12 years waiting for this and now it's time to move on. Thanks to my family and friends for keeping me motivated! Good Luck Cass of 2013!

Acitvities: Basketball 1,2 Soccer 1,2,3,4 SADD 1,2,3,4 NHS 3,4 Social Committee 1,2 Newspaper 3 Yearbook Editor 4

Gage Morrow

Hajar Nadef

My goal for my future is to be an RN nurse. My overall goal is to be a pediatrician. I would like to thank all my teachers and everything they have taught me. Personally, I would like to thank Mrs. Kostegan for all she has done for me.

Activities: Volunteering at a child daycare in Everett.

Nicole O'Brien

"It sure left its mark on us, we sure left our mark on it... We laid a lot of memories down, like tattoos on this town." Couldn't have done it without my supportive family and friends- love all you GURLZ

Activities: Soccer 1,2,3,4 Inddor Track 1 Outdoor Track 1 Sailing 2, Capt 3,4 STUCO 1,2,3,4 Math Club 3,4 Social Committee 1,2,3,4

Alanna O'Connell

2013! Thanks for a great four years WHS! Best times on the stage and in the bandroom! A big thank you to Mrs. Calinda, everyone in room 120, Maria Rago and David Tracy for getting me through it all!

Activities: Drama Society 1,2,3,4 Stuco 1,2,3,4 Social Committee 1,2,3,4

Caroline O'Donnell

Thank you for all the memories I had here. Thank you for those who supported me. Love you Mom and Dad.

Activities: Soccer 9, Basketball 9

Julie O'Donnell

I want to thank my family and friends for the support you guys have given me.

Activities: Soccer 9, Basketball 9

Colleen O'Keefe

"Dream like you'll live forever and live each moment like it's your last." We finally made it! Thanks to everyone who made it memorable! I couldn't have done it without my family and friends! Tha Gurlz Room, Team Good Time, Backyard Bashes, Friday Night LIghts, Beach is Bumpin. Love you all Never Forget.

Activities: Football Cheering 1,2,3, Capt. 4. Stuco 1,2,3,4 Social Committee 1,2,3,4

Erin O'Leary

"Wherever you go, go with all your heart." Wow I can't believe it's really over. Thank you to everyone who has helped me along the way. AD & SG. Much love 2013. Beach is bumpin, Tha Gurlz Room, Great Chef, Backyard Bashes. One team one dream.

Activities: Soccer 1,2,3, Capt. 4 Hockey 2,3,4 Track 1,2 Lacrosse 3, Capt 4 GSA 1,2,3,4 STUCO 1, 2 Pres 3,4 NHS 3, Treasurer 4

James Oliver

High school was quite the journey, and I do not regret any minute of it. Congratulations to all my fellow classmates, and good luck in the years ahead. Annual extravaganzas. The spaceship wil fly forever. The public stairs.

Activities: STUCO1,2, VP 3,4 Lacrosse 3,4 Social Committee 1,2,3,4

Taylor Christine Panza

Can't believe this is it. I've had many memories the past four years and spent so many nights that I won't forget with the people I love. I wish everyone luck and thanks to everyone who made high school worth while. Much love, Tpanz or TBM

Activities: Winter Cheering 9,10

Marissa Perrotta

Congratulations Class of 2013! High school was such a great experince and I can't believe it's over. Good Luck everyone!

Activities: Gymnastics 1,2,4 Football Cheering 3 Winter Cheering 3 STUCO 1,2 Tennis 4

Kayla Posada

These four years went by so quickly. They were awkward, fun, terrible and awesome all at the same time. The Class of 2013 will forever be the best. Peace out WHS!

Activities: Volleyball 4 Lacrosse 3, Capt. 4

Ruben Powell

Pancake breakfast 12', One too many, Blood, sweat, tears... Football 12'-13'

Activities: Football 1,2,3,4 Basketball, Lacrosse

Maria Rago

High school changed me, so many new friends and so many great memories. Good Luck Olivia, don't let high school go by too fast!

Activities: Cross country 2,3 Capt 4 Indoor Track 1,2,Capt. 3,4 Spring Track 1,2, Capt. 3,4 Peer mentoring 3,4 Mock trial 1 Stuco 1,2,3,4 Social Committee 1,2,3,4 Math Club 1

Amy Ramsey

I'll miss all my friends

Activities: Softball, GSA, Anime Club

Michael Salisbury

I am a quiet and friendly person. When I start talking I can really talk a lot. I like people and smiling and I like to have fun.

Activities: Basketball, bowling, riding my bike

Alessandra M. Scorzella

As one chapter closes, another one begins. Best of Luck Class of 2013!

Jessica Serino

Some of you are great, some of you need a swift kick, but most are decent. Bye after twelve years, maybe we'll all meet again at the reunion.

Activities: SADD 10,11,12
Outdoors club 11,12

Ariana Shea

Activities: Art club, Outdoors Club, Stuco, Soccer, Winter Cheering

John Sheehan

I am 20 years old now. I like to take walks on the beach and I had my golden days and moments at WHS. I loved my years being in this beloved school.

Activities: Buddy walk, Polar plunge, Drama, Stuco, Spread the word to end the word, Viking longships, Mr. WHS

Paul Singarella

David Sobradelo

Had a great 4 years, Good Luck to the Class of 2013!

Activities: Soccer 1,2,3,4

Zack Sullivan

Thank you to Mom, Dad, Chris, Kaycee, Aimee, Moriah, Olivia, Miyuki, Makenna and all my other friends and classmates for 4 unimaginable years at WHS. Unicorn tears forever. Behind a door, in a closet, or out a window, I will love you all! A special thanks to Mr. Beck for helping me realize my potential.

Activities: GSA, Winthrop filming, NHS, Senior photographer

Katelyn Tarrio

To all my friends and teachers, thank you. "Without you, today's emotions would be the scruff of yesterday's"

Activities: Mock Trial, Outdoors Club, Tennis, SADD, National Honor Society

Tabitha Torres

"The sky has never been the limit. We are our own limits. It's then about breaking our personal limits and outgrowing ourselves to live our best lives."

David Tracy

As excited as I am to move on, a part of me doesn't want to leave. I've made the best friends I've ever had, and have created countless memories. No matter where I go, I'll never forget where I'm from.

Activities: Drama Society 1,2,3,4 Soccer 1,2,3,4 Music Matters 3,4 Stuco

Russell Trainor

Enjoyed high school but I'm glad to go off on my own. "live life to the fullest"

Activities: Wrestling 1,2 Art Club 3,4

Mariah Ussia

Made weak by time and fate, but strong in will to strive, to seek, to find, and not to yield.

Activities: Art Club

Olivia Vera

A giant thanks to my family for always being there for me! Also an enormous thanks to my amazing friends for helping me realize that being yourself is what matters the most. And last but not least, a big thanks to many of my teachers for making my years through WHS far more interesting, otherwise I wouldn't enjoy learning as much.

Activities: Basketball, Outdoors Club, GSA, Math Club

Ashley Vosolo

I leave the good memories behind with SC, SS, AL, NG, OC, NF and EF. I wish you all luck next year and hope to see you guys soon. You all better make sure you make every Friday night count. I <3 RF

Daniel Wall

Julia V Wallace

Best friend cuddle, Sonic Sun. In the sandbar, CELEBRATE GOOD TIMES 092911. JJW, thanks for everything and I mean that... Bears, jump to the stars, Momma loves you. Coach Mac & D thanks for all the help, w/o y'all I wouldn't have done it. Mom, Dad, Beebs, Annie, Broseph, Earl, I love you guys to the moon and back thanks for always supporting me, even on my weirdest days.
Activities: XC 1,2,3, Capt 4 Indoor T/F 1,2,3, Capt 4 Outdoor T/F 1,2, Capt 3,4 Science Club 1,2 NHS 4

Erin Meghan Walsh

Many thanks to family and friends for all your love and support. Congratulations 2013. Live the life you have imagined.

Activities: Tennis 2,3, Capt 4 SADD 1,2,3,4 STUCO1,2,3,4 NHS 3, Secretary 4

Matt Woods

Nicole Woodside

My friends told me to just write about the friendships I made and my high school experience, but if I did that, I'd lose all my friends... xo

Activities: Drama Society, Outdoors Club, Art Club, STUCO

Makenna-Marie Wright

Thank you to all my friends for the support. Thank you for all the life lessons and laps every morning. Best friends: KC, ZS, AR, MH, OV, Twisted Dixon and DeMarco's room forever. Thank you Daddy for everything.

Activities: GSA

Kevin Hanson

Ingrid DeFreitas
Sadida Desir
Dakota Dunn
Angelica Giardina
Brikena Gjeci
James Hitaffer
Jeff Laguerre
Dustin Luu
Brandi Noseworthy
Morgan Shanahan
Alex Solano
David Ventura

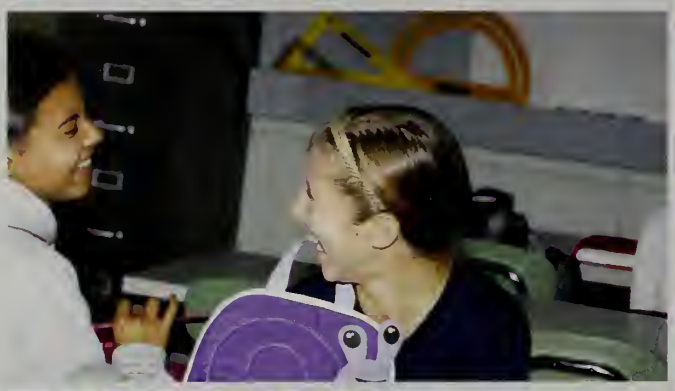

NEW ENGLAND

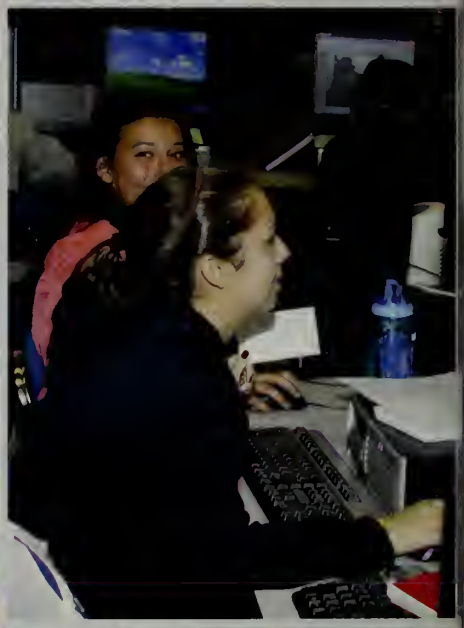

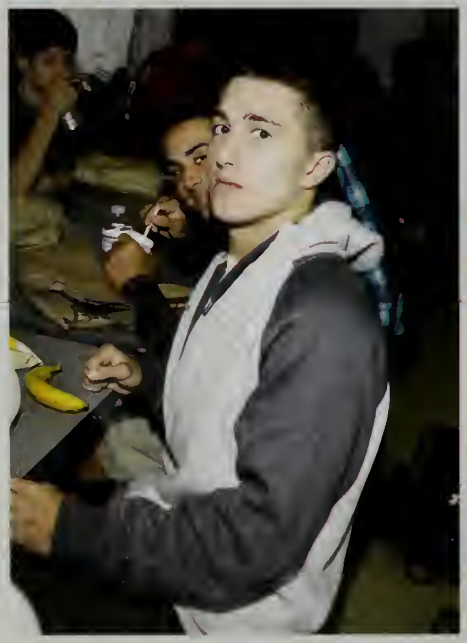

Senior Superlatives

Best Eyes
Colleen O'Keefe and Jake McKinnon

Most Athletic
Dan Feeley and Liana Ferullo

Best All-Round
Alyssa Mackey and David Gallo

Best Dressed
James Oliver and Renee LoPresti

Teacher's Pet
Zack Sullivan and Alessandra Scorzella

Most School Spirit
Alicia Delvento and Joe Gobiel

Best Smile
Mike Ferrino and Maria Rago

Biggest Flirt
Ruben Powell and Jess Dowson

Most Likely To Succeed
Mike Lessard and Nicole O'Brien

Best Friends
Jessica Hickey and Kayla Posada

Best Looking
Giana Edgett and David Capone

Class Clown
Julia Wallace and Dan Wall

Cutest Couple
David Tracy and Alanna O'Connell

Life of the Party
Nicole D'Andrea and Nick Amatucci

Best Personality
Temisan Meggison and Ervin DeJesus

Best Hair
Rigen Mehilli and Sophie Gillespie

Biggest Gossip
Amanda Gagin and Tom Lund

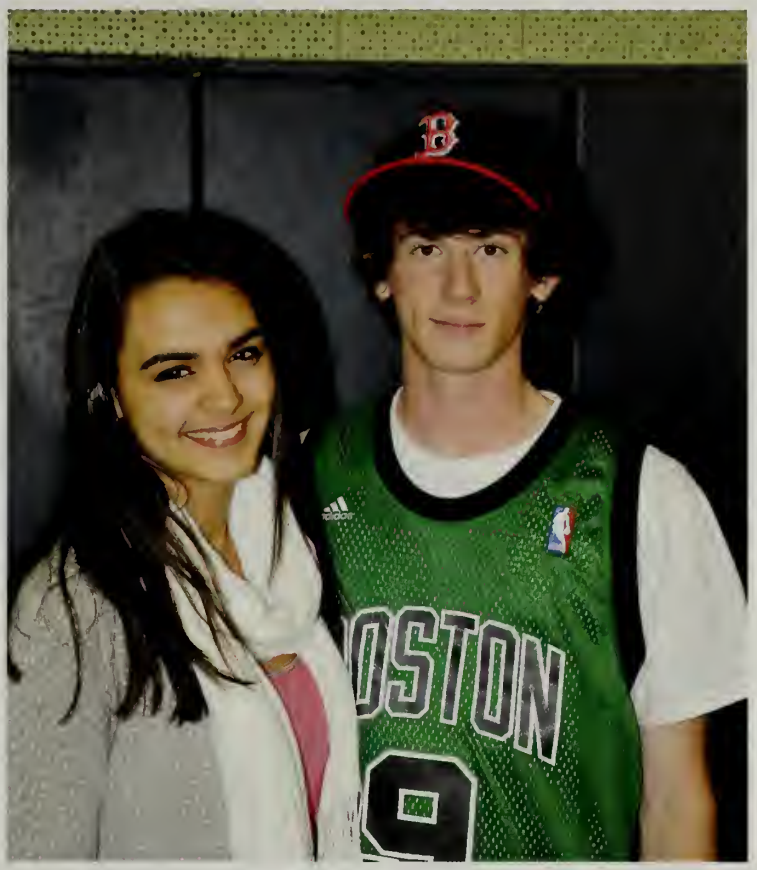

Most Changed Since 8th Grade
Sophia Grayson and Rob Ascolillo

Best Buddies
Peter Gerow and George Lescay

Most Dramatic
Moriah Goldblatt and Max Floyd

2013 Remember When...

The basketball team played at the garden.

We had a snack line.

We got our cookies taken away.

We didn't have any fire drills.

We were awkward freshmen.

We experienced freshmen friday.

We won pep rally freshman AND junior year.

The boys took the girls' lunch table in eighth grade.

The jukebox worked.

We had fourteen new teachers junior year.

A scary Italian man came and screamed at us for an hour.

Mr. Bonneau had to break up a fight...or three.

Phat farms and down jackets were in style.

Winthrop's water was contaminated.

Sitting in the courtyard was lame.

We went to two different elementary schools.

Erin cried at a football game.

We all took naps in the nurse's office.

We all used AIM, then MySpace, then Facebook.

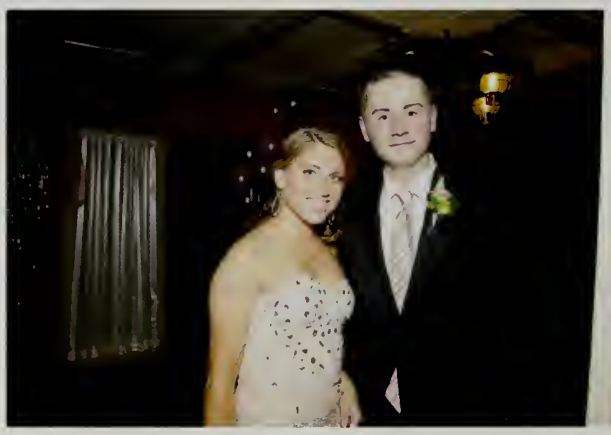

	Best of Middle School	Best of High School
Song	Low	Call Me Maybe
Musical Group	Jonas Brothers	One Direction
TV Show	Hannah Montana	Pretty Little Liars
Movie	High School Musical	21 Jump Street
Radio Station	107.9	94.5
Commercial	Free Credit Report	Dos Equis
Sports Team	Celtics	Bruins
Weekend Activity	Drop-Ins	Partying
Restaurant	Nick's Place	Panera
Saying	Sauced	Gas
Subject	Math	Psychology
Actress	Vanessa Hudgens	Mila Kunis
Actor	Zac Efron	Channing Tatum
Food	Pizza	Pizza
Store	Hollister	Forever 21
Fashion Trend	Jean Skirts	Yoga Pants

Alicia Delvento

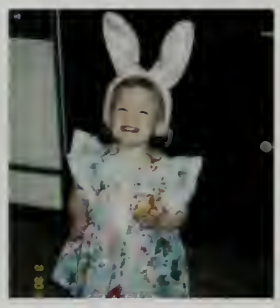
Allisyn Dernier

Amanda Gagin

Ashlyn Howard

Alyssa Mackey

Ashley Moore

Alanna O'Connell

Amy Ramsey

Alessandra Scorzella

Ariana Shea

Alex Solano

Mariah Ussia

Brian Manning

Caroline and Julie O'Donnell

Carla Aravena

Carlie DiMare

Catherine DiPerri

Cassandra Govoni

Colleen O'Keefe

Davis Beers

David Capone

Dominic DeMasi

Dan Feeley

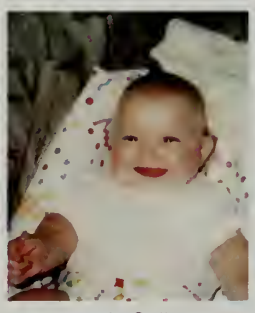
David Gallo

Daniel Manning

David Sobradelo

Morgan Shanahan

Kevin Hanson

Ashley Vosolo

David Tracy

Erik Castro

Emilie Dean

Ervin DeJesus

Erin O'Leary

Erin Walsh

Frank Mazzuchelli

Gui Dutra

Giana Edgett

Gina Guiliano

George Lescay

Hajar Nadef

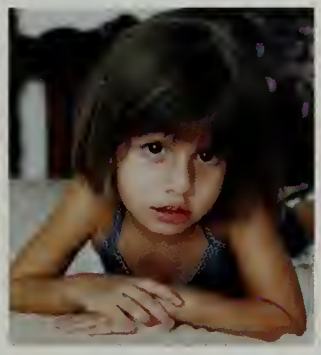
Ingrid DeFreitas

Joshawa Babb

Janelle Babcock

John Dalton

Justine Dorsi

Jessica Dowson

Jerry Driscoll

Joe Gobiel

Jordan Griffiths

Jessica Hickey

Joseph McDonald

Jake McKinnon

James Oliver

Jessica Serino

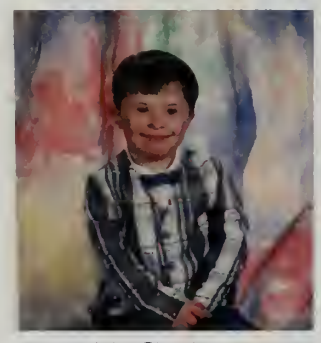
John Sheehan

Julia Wallace

Kristin Bartone

Kaycee Corea

Kristina Masello

Kayla Posada

Katelyn Tarrio

Leah Cautillo

Liana Ferullo

Lina Gomez

Luke Hodgkins

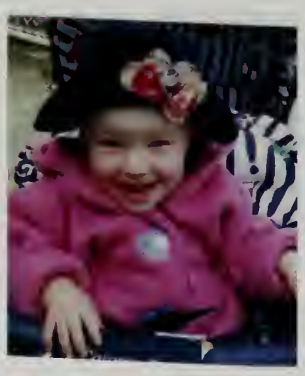
Maggie Beadle

Mike Ferrino

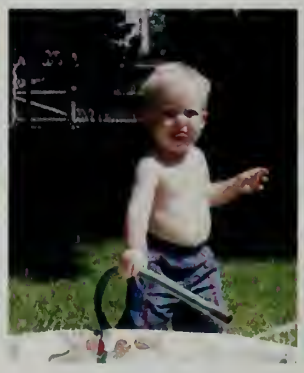
Max Floyd

Moriah Goldblatt

Michael Lessard

Mario Mazzone

Michaela McCarthy

Marissa Perrotta

Maria Rago

Michael Salisbury

Matt Woods

Makenna Wright

Michael Adamson

Nick Amatucci

Nicole D'Andrea

Nick Floyd

Nicole O'Brien

Nicole Woodside

Olivia Vera

Peter Gerow

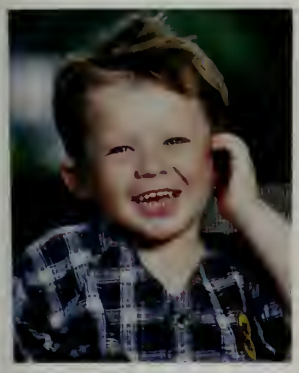
Rich Aiello

Robert Ascolillo

Rufo Barriga

Robert Diaz

Ryan Ferguson

Renee LoPresti

Russell Trainor

Scott Bocchio

Sadida Desir

Sean Donahue

Sophie Gillespie

Sophia Grayson

Miyuki Hayashida

Shawn McClarity

Tyler Iovanna

Tom Lund

Temisan Meggison

Taylor Panza

Tabitha Torres

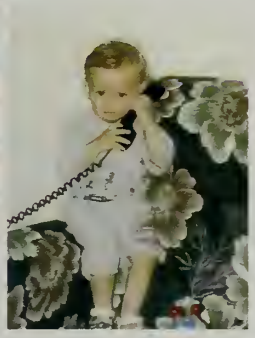
Xhuljo Hysa

Zack Sullivan

People

JUNIORS

Nahuel Acosta
Jennifer Adamson
Heaven Aguirre
Alexandra Alioto
Andrew Almeida
Elizabeth Anderson

Eric Anderson
Alexandra August
Taylor August
Megi Azbegu
Ashelyne Babb
Jianna Balian

James Baxter
George Bergman
Carlos Bonilla
Nicholas Brandi-Miller
Michael Bruno
Chaz Butler

Mathew Calla
Christopher Capone
Savaun Carideo
James Carroll
Shannon Cash
Justin Casilla

Christian Casteneda
Emily Cernaro
Tyler Chasteen
Lauren Clougherty
Sarah Colclough
Haley Collibee

Carly Corbett-Frank
Jordan Corbett-Frank
Vanessa Dalessandro
Simone Dalton
Patrick Delehanty
John DelSolio

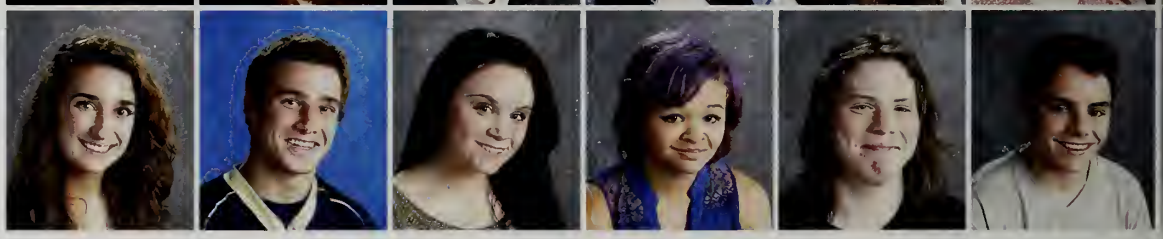

JUNIORS

Lucas DeOliveira
Lorina DeRocco
Elizabeth DiBenedetto
Bruna dosSantos
Taylor Dunbar
Carlos Espinal Barrera

Alana Farmer
Katlyn Fennell
Daniel Figueira
Thomas Flaherty
Jessica Ford
Christopher Fucillo

Kevin Furey
Kevin Garcia
Michael Gennaco
Diandra Gillis
Stephen Goddard
Juan Gonzalez

Marissa Gullotti
Cassandra Harris
Christopher Harvey
Katherine Hetherton
Trevor Hetherton
Cara Hoey

Adam Holden
Cole Hynes
Katelyn Jeter
Kristin Johnson
Felicia Jones
Theresa Jones

Ashley Jurovich
Eric Keller
Alexander Kelly
Anthony Kovacev
Petrit Kraja
Michelle LaSala

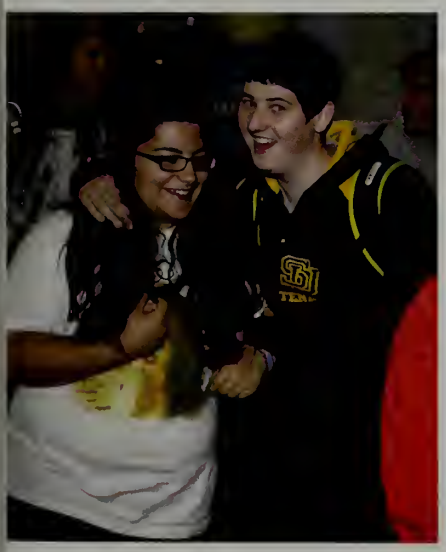

JUNIORS

Julia Lidicky
Jacob Lloyd
Curtis Lockett
Salah Amin Louali
Erostin Lushka
Alana MacNeil

Mary Kate Mancini
Timothy McCone
Taylor McCormack
Mayomi Meggison
Michael Melanson
Christopher Miccichi

Zachary Mills
Tristan Mirata
Samantha Mooney
Spylberg Moreira
Ross Mulholland
Kelly Nocton

Stephanie O'Brien
Sean O'Connell
Christopher Page
Christopher Paolini
Jessica Parker
Ashley Patti

Tanya Pellegriti
Amanda Pelletier
Robert Pino
Christina Polsonetti
Shawn Preble
Emily Quint

Liandra Reyes
Ariana Rodriguez
Harvey Rodriguez
Rachel Rogowicz
Jesse Rosenthal
Joshua Rosenthal

JUNIORS

Libybet Rueda Gynn
Jenae Ruliera
Kelly Russo
Stephanie Santilli
Irene Saulnier
Ashley Singarella

Paul Singarella
Vincent Sparacino
Benedetto Spinazzola
Dakotah Squire
Amanda Staffier
Haley Stafford

Katelyn Stimpson
Kelly Swanson
Anastasia Thano
Mark Tracy
Alexis Vaccaro
Brendan VanDalinda

Christian Vosolo
Eric Wadkins
Rachel Wadkins
Angela Wandungu
Cody Wasson
Jacqueline West

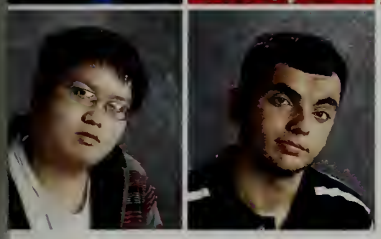

Xi Simon Wu
Mario Zema

Junior class officers and social committee: President- Carly Corbett-Frank; Vice President- Diandra Gillis; Secretary- Lauren Clougherty; Treasurer- Eric Wadkins; Videographer- Eric Anderson

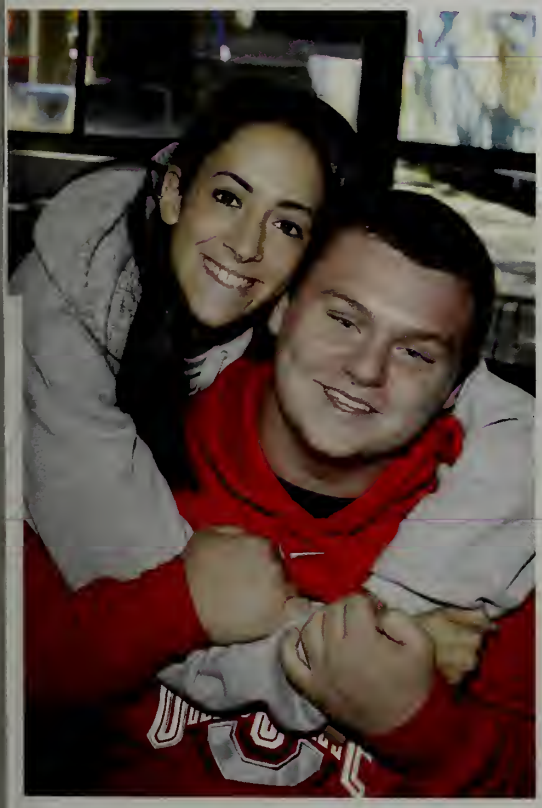

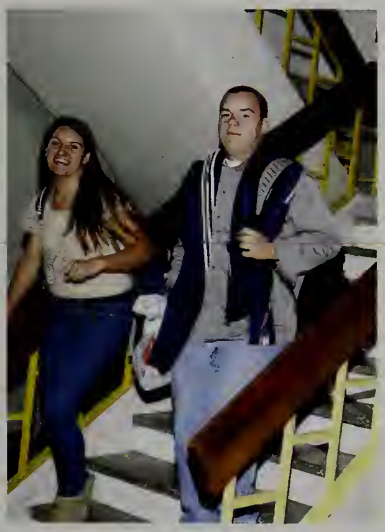

SOPHOMORES

Antonio Almonte
Alex Anzuoni
Ana Aravena
Andrew Ascolillo
Jordan Atkins
Jessica Barbarisi-Fobert

Meaghan Barry
Kathryn Beadle
Christopher Beaudry
Jason Berry
Joseph Bosco
Lizeth Botero

Marc Bouche
Cody Boudrow
Jacqueline Boulay
Daniel Brogan
Shannon Brogna
David Bushi

Brianna Campello
Lee Caraballo
Derek Cecca
Sarina Cerulli
Thomas Chiudina
Cassidy Collignon

Joseph Comerford
Vanessa Dale
Ruben daSilva
Zachary Deeb
Eric DeRocco
Thomas DiBenedetto

Maghen Donahue
Dylan Driscoll
Molly Duffy
Raymond Feeley
William Feeley
Marc Ferullo

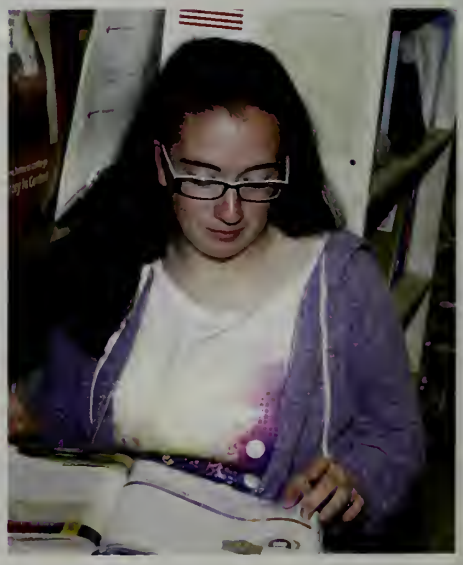

SOPHOMORES

Robert Fisher
Caitlin Flaherty
Lucille Floyd
Timothy Floyd
Kristen Ford
Lexi Forristall

Kathryn Fraher
Kelley Furey
Anthony Gallo
Cal Garufo
James Gill
Stephanie Gillespie

Earl Gillis
Ricki-Ann Gillis
Sean Gillis
Tyler Gillis
Jamie Gobiel
James Griffin

Jonathan Griffiths
Yadira Guerra
Christine Haskell
Xena Herbert
Amanda Hersey
Carolyn Hetherton

Sabrina Hitaffer
Marina Huenchunir
Caitlin Janielis
Tayla Jones
Muhamed Karame
David Kirby

Pamela Kraja
Pierce Lamberton
Maura Lanza
Abigail Lawrence
Nicole Lentini
Anna Limina

SOPHOMORES

Giselle Lopez Flores
Gina LoPresti
Abigail Love
Brady Magrath
Sean Magrath
Ann Mahoney

Alexandra Mattarese
Briana Mazzone
Michael Mazzone
Paul Mazzuchelli
Brandon McDonald
Caroline McKinnon

Erica Mietzsch
Odyssey Mihali
Sam Millan
Destiny Morgan
Nicholas Moulaison
Brianna Mulvaney

Christopher Murphy
Michaela Murree
Carly O'Keefe
Caitlin Page
Chiara Powers
Valentina Ramos

Rolando Recinos
Eric Reidister
Michael Rich
Jonathan Richards
Jorge Roman
Qamiljana Hrapo

Juanita Saenz
Helena Schreibman
Amy Sena
Daniel Sennott
Mia Simonetti
Kristen Siscamanis

SOPHOMORES

Assunta Spinazzola
Michael St. Jean
Taylor St. Jean
Katherine Teixeira
Patrick Todisco
Janelle Tritto

Niki Tsiotos
Polixeni Tsiotos
Jessica Vigliotta
Olivia Woods
Sarajean Wright
Sela Zalwango

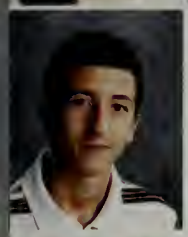

Ismail Zogasi

Sophmore class officers and social committee: President, Ann Mahoney, Treasurer- Maura Lanza, Secretary- Carly O'Keefe, Vice President- Mia Simonetti, Mrs. Adams, class adivisor

FRESHMEN

Lucas Acosta
Rachel Aiello
Orges Alabaku
Vivian Alzate
Vanessa Arevalo
Andrew Arruda

Brooke Bacigalupo
Enisa Bala
Justin Barker
Nina Bartlette
Alexander Bellofatto
Mohamed Benallouche

Holly Benson
Brianna Bocchio
Tyler Bosse
Casie Brazil
Matthew Bruno
Sarah Burnett

Patricia Cabassa
Samantha Capone
Danielle Carney
Tiffany Carrington
Michael Casey
Michelle Cecca

Christian Chipman-Bourgea
Mackenzie Chiudina
Jeffrey Collignon
Olivia Cooney
Angeleah Correale
Pamela Corso

Brandon Creador
Haley Curtis
Jared Dalton
Kyle Dalton
Carolina DaSilva
Lauren Delehanty

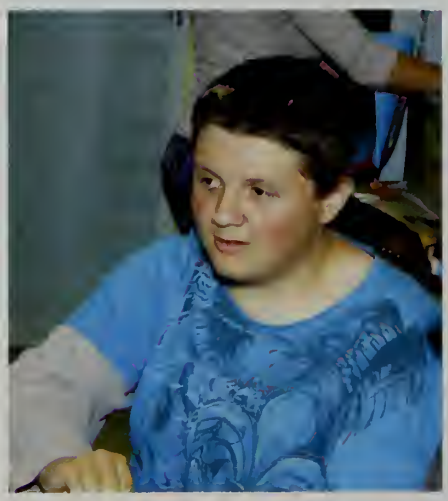

FRESHMEN

Daniel Dell'Anno
Domenic DeRocco
Michael Diaz
Tiana DiBenedetto
Vontel DiBlasi
Amanda DiCicco

Ciaran Dillon
Nicholas DiSciscio
Margaret Dolan
Elma Dulovic
Julia Duplin
Caitlin Egan

Flora English
Lesly Escobar
Carlos Esmurria
Arianna Estrada
Rebecca Evans
Joseph Fabiano

Eric Fabrizio
Andrew Fantasia
Matthew Feeley
Zachary Fisher
Harrrison Floyd
Julia Ford

Dorothy Forristall
James Forster
Michael Gallagher
Noelle George
Nicoletta Giardina
Robert Gioiosa

Allesandro Giuliano
Domenic Giuliano
Kianah Godfrey
Josue Gonzalez
Olivia Grillo
Nawal Hassan

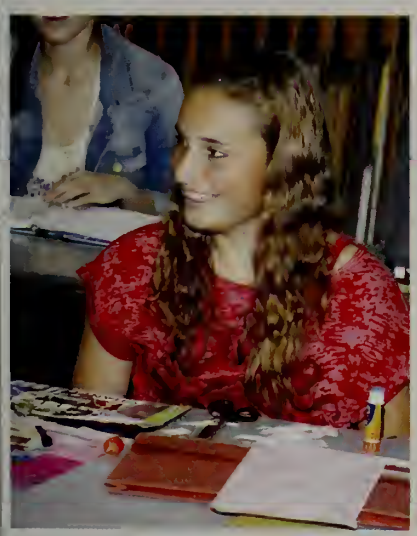

FRESHMEN

Destiny Hayes
Kayla Hetherton
Jaida Hightower
Noah Hodgkins
Paul Jevoli
Catherine Johnson

Alexix Joyce
Denison Kapllani
Julianna Kennedy
Elghali Khalfane
Emily Kilroy
Alexandra Kyriacou

Jake LaFratta
Shereen Lahlali
Alyssa Lamb
Erin La Vigueur
Esteban Lazo
Joselin Lemus

Christina Leone
Alexis Lever
Maria Levesque
Acacia Lynch
Katelyn MacDonald
Kailey Magee

Shannon Mahoney
Jacqueline Mancini
Joseph Marden
Tahlia MasChang
Dominic Massa
Gabriella Massa

Margaret McDonald
Sean McDonald
James McGonagle
Emily McGovern
Paige McGovern
Lilian McGrail

FRESHMEN

Michael McSwiney
John Mei
Robert Miles
Charles Munzing
Jose Murcia
Oscar Murcia

Kristi Myftari
Jessica Nichols
Michael Norris
Nicolae Opincaru
Olivia Owen
Lauren Paolini

Franck Paul
Eric Pena Romero
Elaine Peng
Devon Pereira
Brian Perrin
Bardhyl Peti

Christopher Pfeiffer
Kristy Promousas
Nicole Pucillo
Devin Racow
Olivia Rago
Taylor Reilly

Nicholas Rizzuti
Ivan Rodriguez
Juan Rojas Gomez
Tyler Rucker
Tatiana Santilli
Alexandra Scarfo

Victoria Scorzella
Matthew Sennott
Alissa Shea
Loran Shuka
Yasmine Silmi
Nicollette Stackhouse

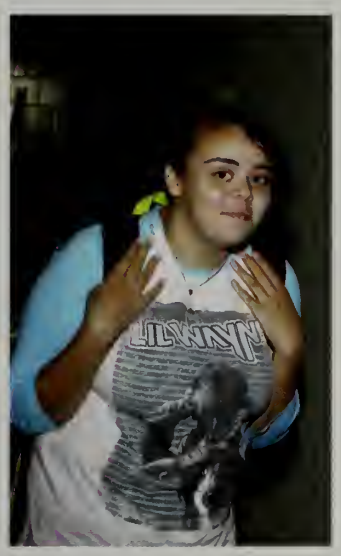

FRESHMEN

Kelty Stafford
Joseph Stella
Shannon Stimpson
Taylor Thomas
Rachel Torres
Julia Tracy

Reise Turransky
Francesca Vigliotta
Kimberly West
Marie Williams
Alex Winter
Gabriella Zanelli

Resilda Zema

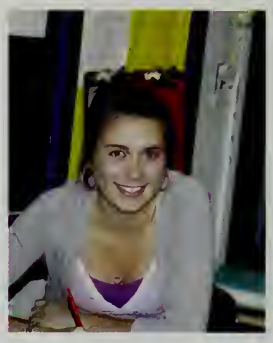

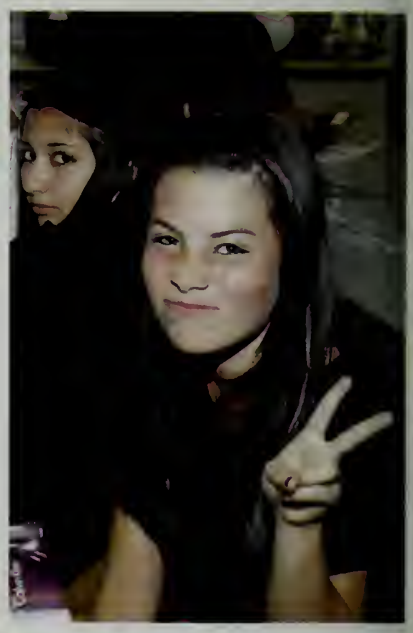

Freshmen class officers and social committee: Treasurer- Julianna Kennedy, Secretary- Lexi Kyriacou, Vice President- Julia Duplin, President- Shannon Stimpson

Faculty

Faculty & Staff

Jennifer Adams
History

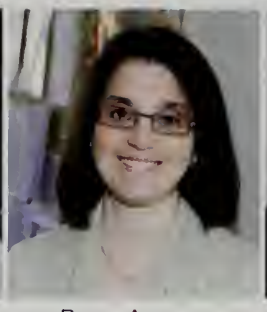
Rayna Aronson
Math

Jeff Beck
Math

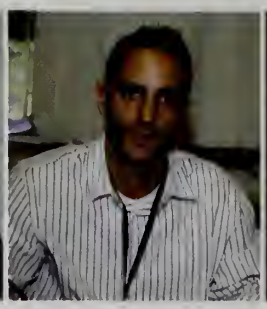
Lorne Bell
English

Melissa Benvenuto
Special Education

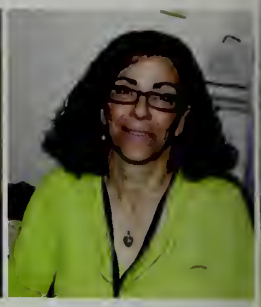
Mary Bona
Secretary

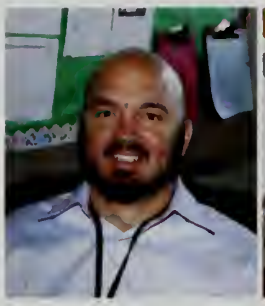
Jason Bonneau
Math

Elizabeth Boyle
Speech/Language

John Cadigan
Physical Education

Karen Calinda
Drama, English

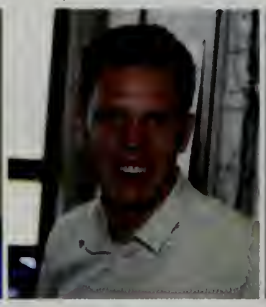
Bryan Campbell
Physics

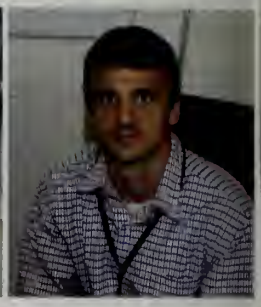
Michael Capasso
Alternative Program

Gail Conlon
Principal

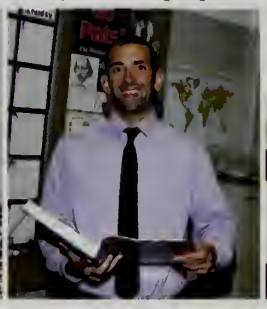
Matthew Crombie
Special Education

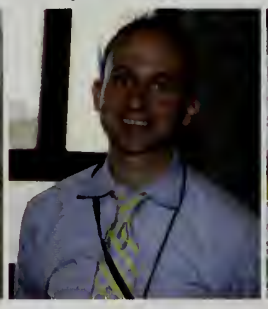
Brian Curley
Math

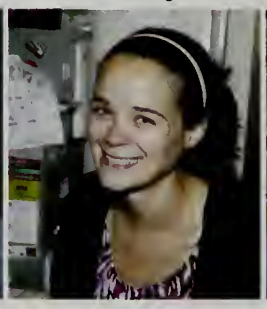
Kathleen D'Amico
Guidance Counselor

Mark D'Amico
Special Education

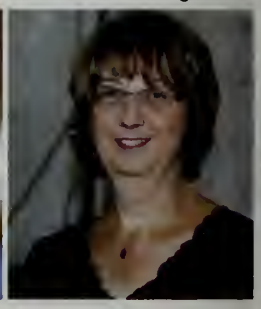
Claudia D'Amore
Biology

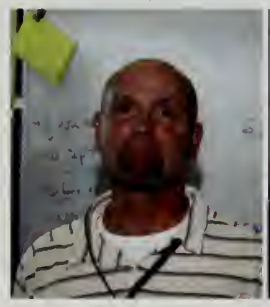
Brian Davis
Math

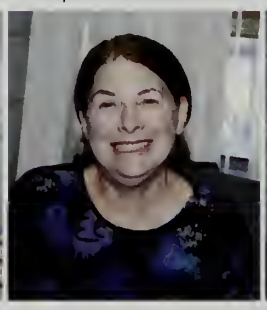
Jane DeGregorio
CET Chairperson

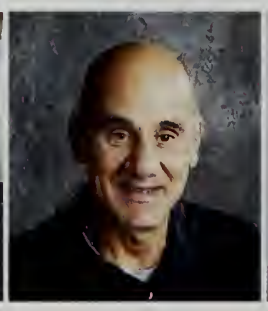
Frank DeMarco
Computers

Mark Dixon
Psychology

Brian Donnelly
Video Production

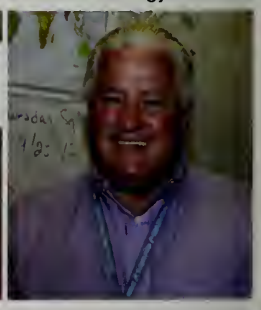
Chris Donnelly
Special Education

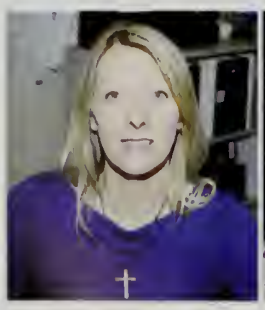
Kathleen Duffy
Main Office

Amy Fasoli
Biology

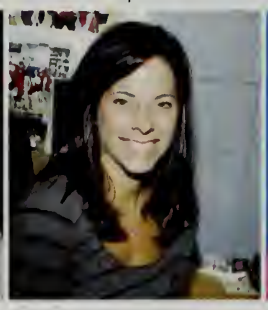
Robin Ferullo
ESP

Maria Flanagan
History

Peter Gobiel
Athletic Director

Ruth Govoni
ESP

Faculty & Staff

Eoghain Hamilton
English

Marylou Heighton
ESP

Lisa Howard
PPD/Ass't Superintendent

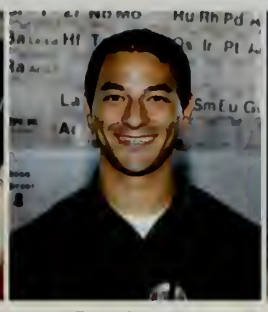
Brandon Ito
Chemistry

Kailey Jasper
Physical Education

Eva Kearney
Art

Kate Kelley
Spanish

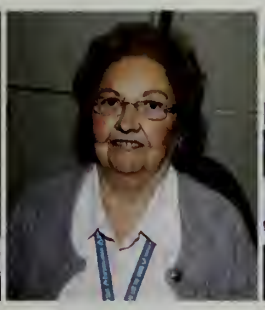
Patricia Kelly
Secretary

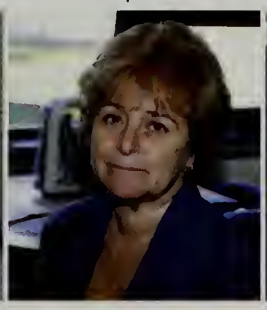
Diana King
Psychologist

Robin Kostegan
Assistant Principal

Matthew Love
Special Education

Pamela Lund-Gilfoyle
ESP

Nate Markley
English

Megan McClorey
Anatomy & Physiology

Lindsay McCracken
English

William McGhee
ESP

Matthew Meservey
English

Rachel Mustone
Secretary

Robert Mustone
Custodian

Michael Nickerson
Spanish

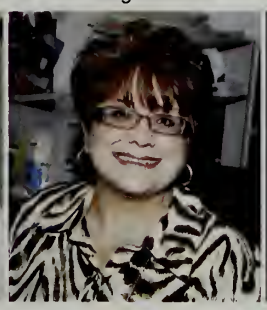
Mariann Nicoletti
Guidance Office

Kathryn Olsen
Special Education

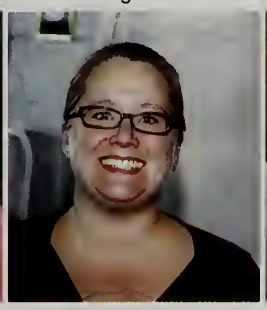
Erica O'Toole
Forensics

David Palen
ESP

'rancine Rinfret-Cronin
Nurse

Andrew Rizzo
Art

Maria Roy
Italian, Spanish

Frank Rowe
Custodian

Laurie Scorzella
ESP

Matthew Serino
Health

Faculty & Staff

Ellen Siscamanis
Spanish

Joan Singarella
ESP.

George Skane
Viking Longship

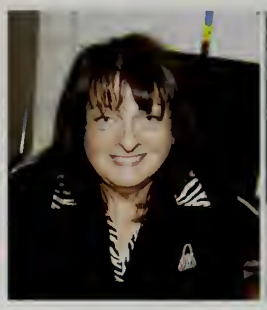
Christine Summa
Main Office

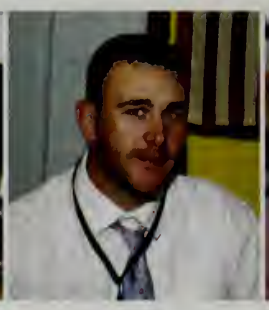
Adam Sullivan
History

Janet Thaxton
Guidance Counselor

Paul Thomas
Custodian

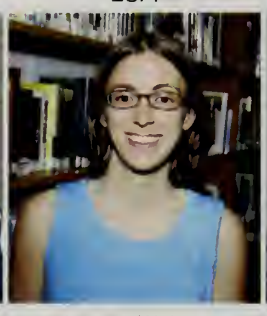
Lauren Walton
Librarian

Matthew Walton
History

Joshua Wladkowski
Math

Central Office - Town Hall

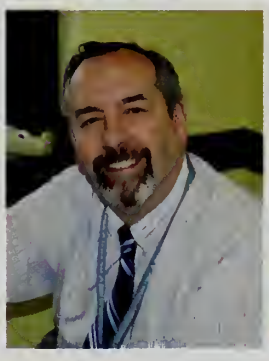
John Macero
Superintendent

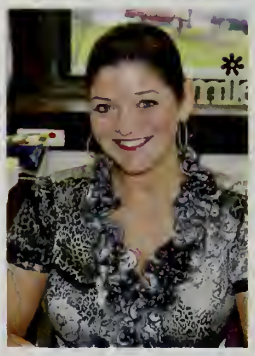
Patti Hames
Executive Secretary

School Committee L-R: Brian Perrin, Todd Sacco, Gary Skomro, Chairperson, Peter Gill, Maryalice Sharkey, William Holden, Melissa Polino

Susan Eccles
Office Manager

Vincent Ruocco
Tech Coordinator

Nicole O'Brien

Michael Lessard

Student Representatives on School Committee

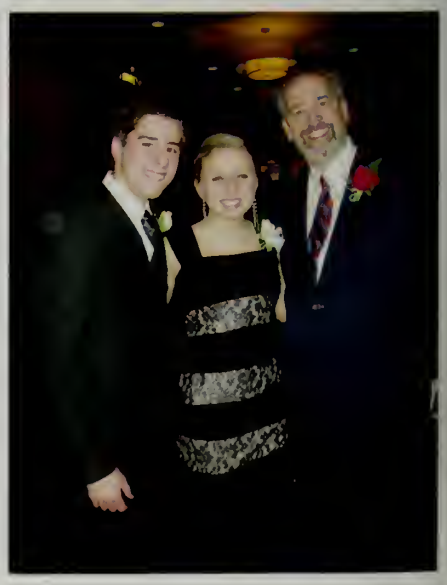

No Photo Available
Judy Buono
Pat Connors
Diane Montgomery

get tasseled

Teacher Superlatives

	Women	Men
Best Dressed :	Ms. Benvenuto	Mr. Wladkowski
Funniest:	Ms. O'Toole	Mr. Dixon
Loudest:	Mrs. McCracken	Mr. Beck
Most Respected:	Ms. Flanagan	Mr. Donnelly
Nicest:	Ms. McClorey	Mr. Campbell

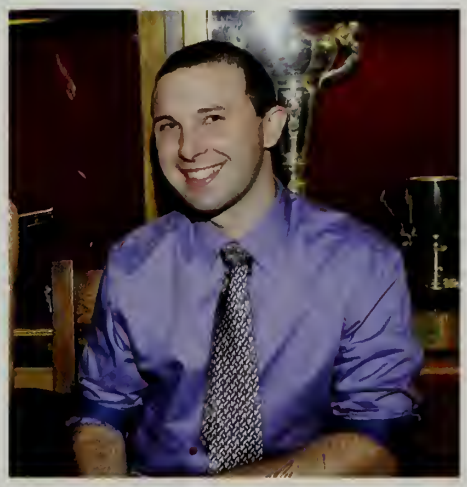

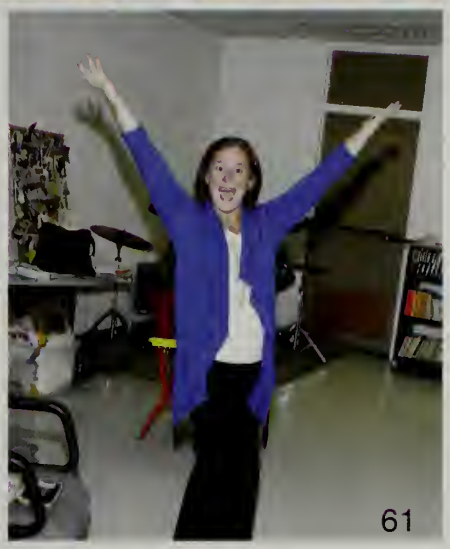

Dedication

Gail Conlon

Jim Burke

Chris Donnelly

Robin Kostegan

As long as
you can touch one child and help them
become a better human being -
you have got a shot at
immortality.....
Good teachers last forever!

Student Life

where's the Party?

Sophomore/Junior Social

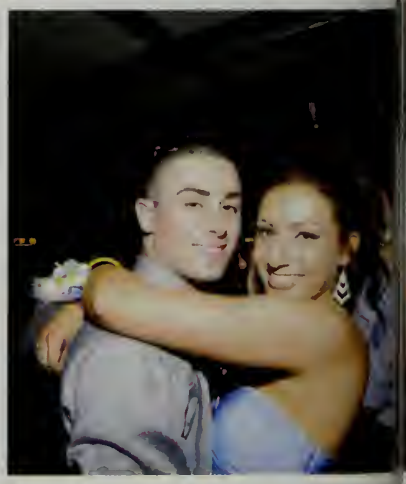

Homecoming Dance

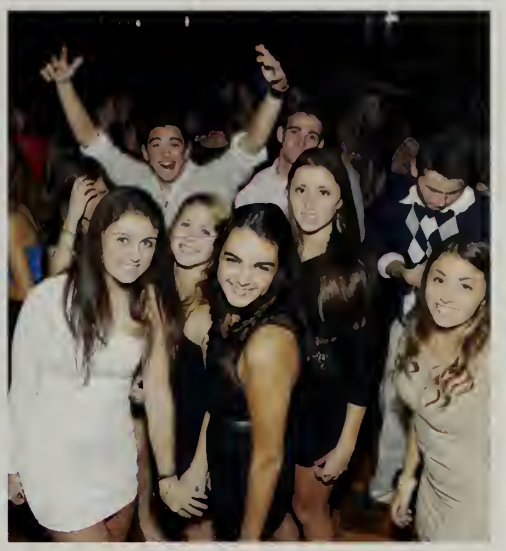

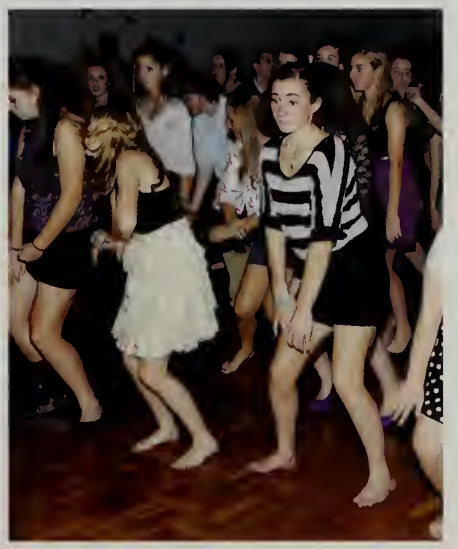
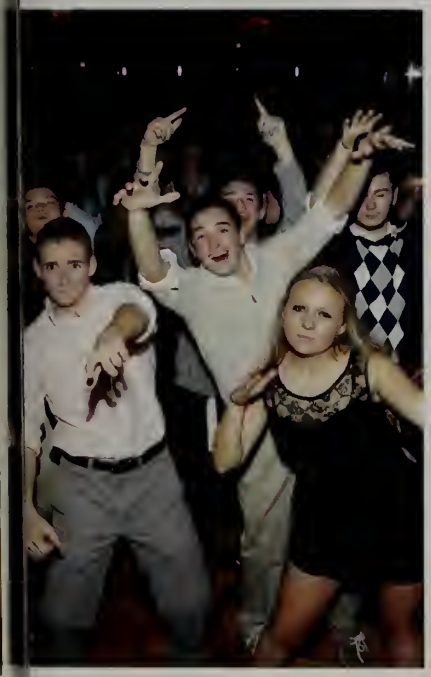

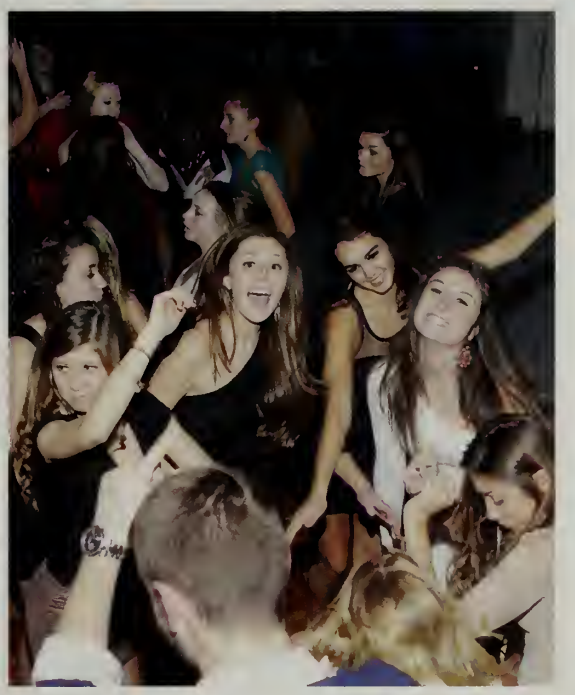

Powder Puff

WINTHROP
VIKINGS
20

WINTHROP
VIKINGS
70
41

79

90

Wallace
53

Pep Rally

THE SCENE

ALISHA
KEEP
CALM
AND
GRADUATE.

SENIORS
'13
All For One
one for All

PEACE
LOVE
2015

WELCOME
to
VALHALLA

BOYS BASKETBALL
1969-
VIKINGS>
PATRIOTS
2015
KEEP
CALM
AND
GRADUATE.

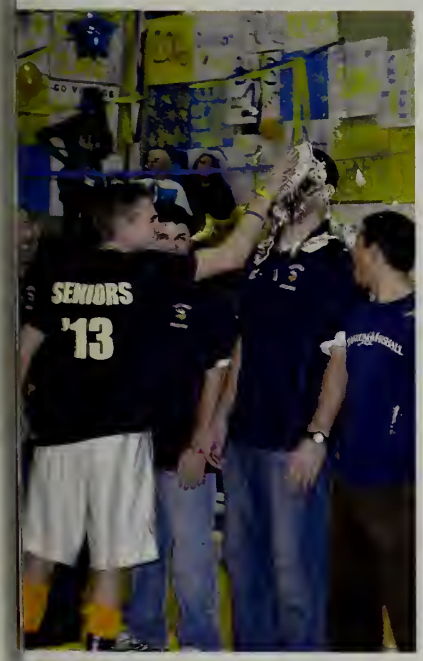
SENIORS
'13

2013

70
61

"The Rehearsal"

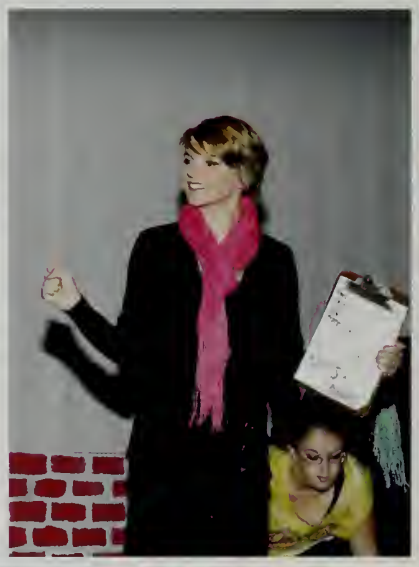

♪ ♪ Dinner Theater ♪ ♪

Seniors: Maggie Beadle, Jess Hickey, Moriah Goldblatt, David Tracy, Alanna O'Connell, Allisyn Dernier, Emilie Dean

Clubs

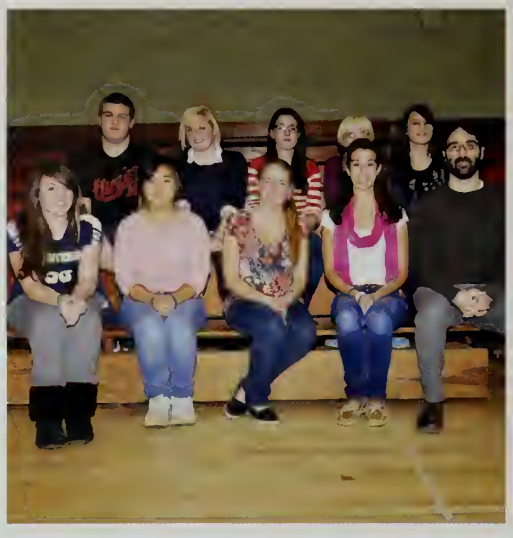

Art Club

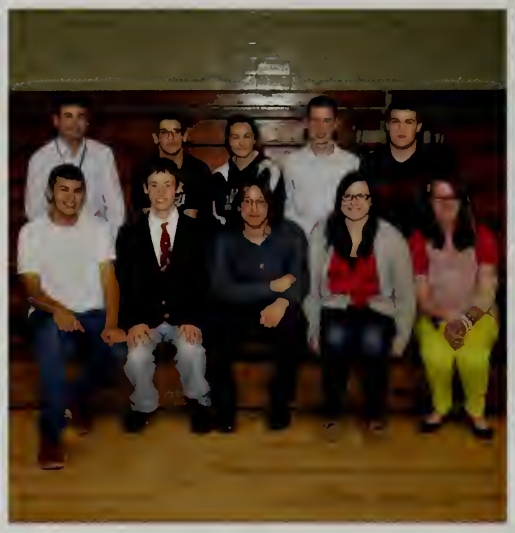

Current Events Club

SADD

Chess Club

Peer Mentors

Science Club

Student Council

Clubs

Outdoors Club

Captain's Club

iCARE Mentors

Drama Club

GSA

Math Club

Clubs

Chorus

Band

Japanese Club

Viking Longship

NHS

Mock Trial

Academic Team

Sports

Varsity Football

Record
5-5

Seniors: Luke Hogdkins, Tom Lund, Erik Castro, Scott Bocchio, Dakota Dunn, Captain Dan Feeley, Captain David Gallo, Mike Ferrino, David Capone, Captain Ruben Powell, Captain Jake McKinnon, Bo Diaz, Daniel Wall

Team Roster:
Coach Sean Driscoll
Dylan Driscoll
Nick Moulaison
Tyler Gillis
Matt Feeley
Curtis Lockett
Zach Deeb
Alex Winter
David Capone
Jordan Atkins
Vinny Sparacino
Reise Turransky
Chaz Butler
Mike Ferrino
Jordan Corbett-Frank
Justin Casilla
Alex Anzuoni
Jake McKinnon
Sean Gillis
Bo Diaz
David Gallo
Justin Barker
Dan Dell'Anno
Ruben Powell
Chris Paolini
Chris Beaudry
Cal Garufo
James Griffin
Rolando Recinos
Tom Lund
Ciaran Dillon
Scott Bocchio
Dan Wall
Brendan VanDalinda
Luke Hodgkins
Ben Spinazzola
Erik Castro
Tim McCone
Jacob Lloyd
Jeff Collignon
Tyler Rucker
Dan Feeley
Dakota Dunn
Brady Mgrath
Dan Brogan
Andrew Fantasia
Jake Chiudiina
Harvey Rodriguez

Football Cheerleading

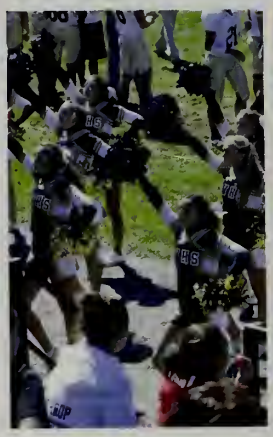

Team Roster:
Coach Rachel Mustone
Capt. Alicia DelVento
Capt. Colleen O'Keefe
Nicole D'Andrea
Alana Farmer
Marissa Gullotti
Diandra Gillis
Ashley Jurovich
Ashley Patti
Ashley Singarella
Elizabeth DiBenedetto
Irene Saulnier
Rachel Rogowicz
Cara Hoey
Kelly Swanson
Jessica Vigliotta
Emily McGovern
Kelty Stafford
Angeleah Correale
Acacia Lynch
Haley Curtis
Paige McGovern
Rachel McInnis

Seniors: Nicole D'Andrea, Captain Colleen O'Keefe, Captain Alicia DelVento

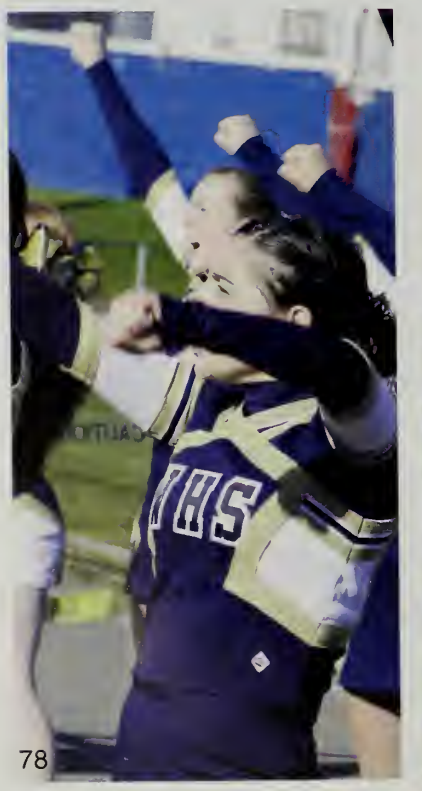

Golf

Record
10-7

eniors: Michael Adamson, Max Floyd,
oe Gobiel

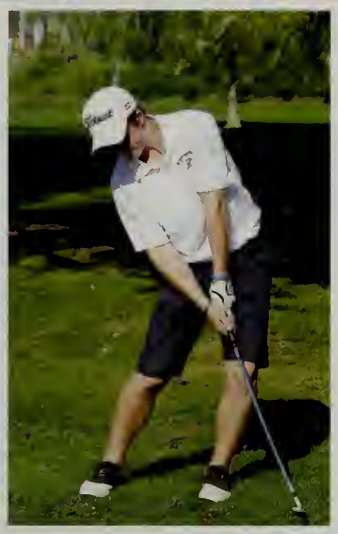

Team Roster:
Coach Peter Lyons
Michael Adamson
Cody Boudrow
Marc Ferullo
Harrison Floyd
Maxwell Floyd
Joseph Gobiel
Stephen Goddard
Brandon McDonald
Joseph McDonald
Sean McDonald
Zachary Mills
Michael Rich
Michael St. Jean
John James Wallace

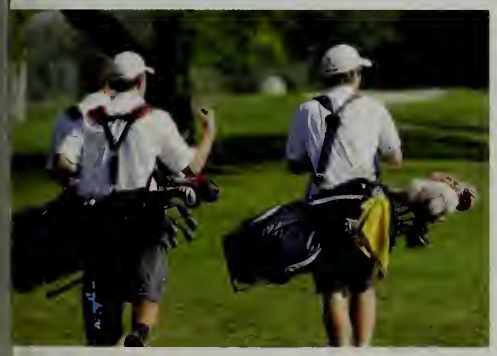

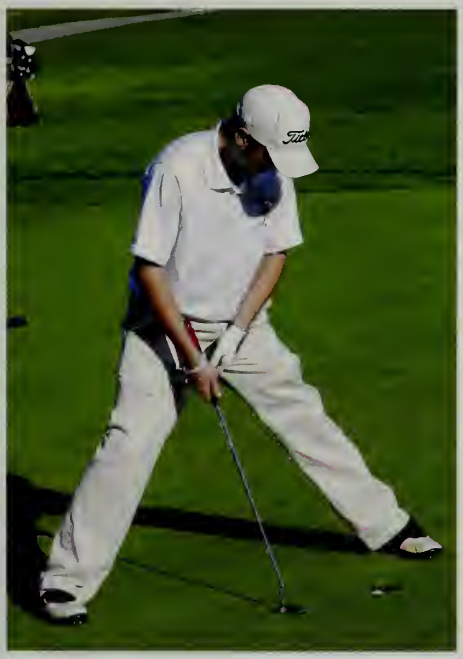

Boys' Soccer

Record
0-18

Team Roster:
Coach Kevin Scott
Lucas DeOliveira
Eric Anderson
Odyssey Mihali
Kevin Singarella
Carlos Espinal
Mike Lessard
Tyler Bosse
Rigen Mehilli
Adam Holden
Eric Keller
Mark Tracy
Devin Racow
Will Holden
James Forster
Ross Mulholland
Vontel DiBlasi
David Tracy
David Sobradelo
Petrit Kraja
Dan Figueira
Alex Kelly

Seniors: Rigen Mehilli, Mike Lessard, David Sobradelo, David Tracy, Lucas DeOliveira

Captains Mike Lessard, Rigen Mehilli

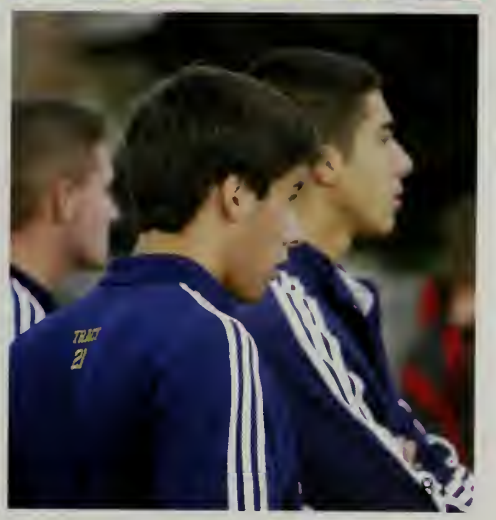

Girls' Soccer

Record
7-13-1

Varsity Team Roster:
Coach Tracy Martucci
Ashley Moore
Poli Tsiotis
Renee LoPresti
Jessica Dowson
Liana Ferullo
Mia Simonetti
Annie Mahoney
Carly O'Keefe
Gina Giuliano
Rachel Wadkins
Nicole O'Brien
Nikki Tsiotis
Haley Stafford
Maggie Beadle
Ali Alioto
Amanda Gagin
Stephanie O'Brien
Erin O'Leary
Mackenzie Chiudina
Emilie Dean
Caitlin Page
Maura Lanza
Amy Sena
Holly Benson
Julianna Kennedy

Captains Liana Ferullo, Jess Dowson, Erin O'Leary

Seniors Emilie Dean, Ashley Moore, Amanda Gagin, Nicole O'Brien, Renee LoPresti, Maggie Beadle, Erin O'Leary, Jess Dowson, Liana Ferullo, Gina Giuliano

Girls' Cross Country

Record
2-5

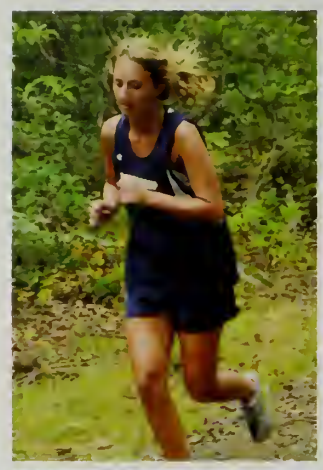

Seniors Julia Wallace, Michaela McCarthy, Jordan Griffiths, Maria Rago

Team Roster:
Coach Warren MacPhail
Julia Wallace
Jordan Griffiths
Michaela McCarthy
Maria Rago
Lucille Floyd
Jessica Ford
Christa Vaccaro
Isabella Kennedy
Angela Wandungu
Victoria Scorzella

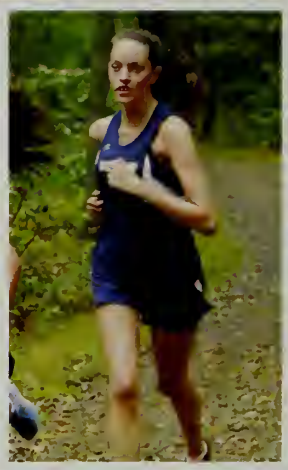
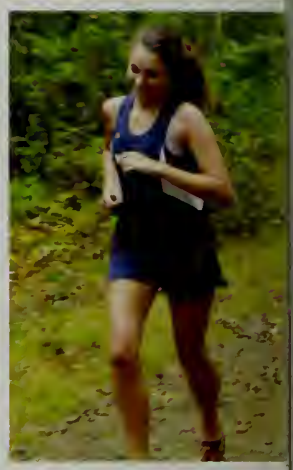
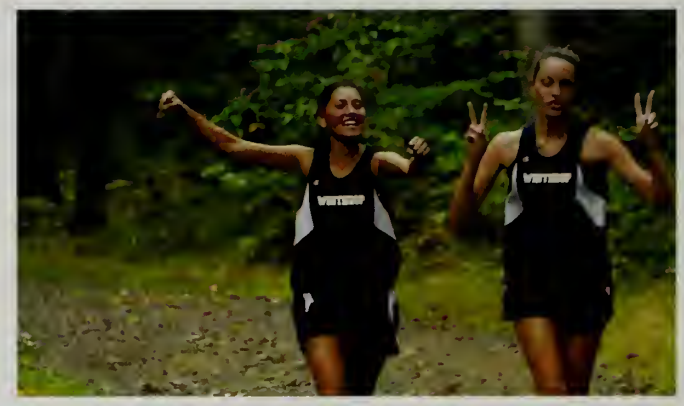
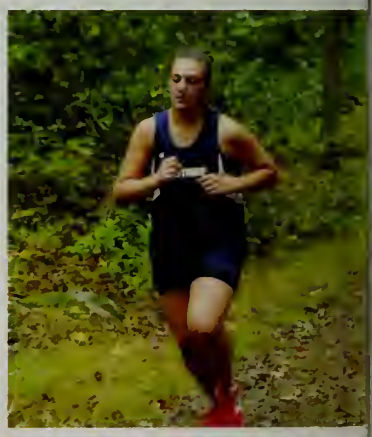

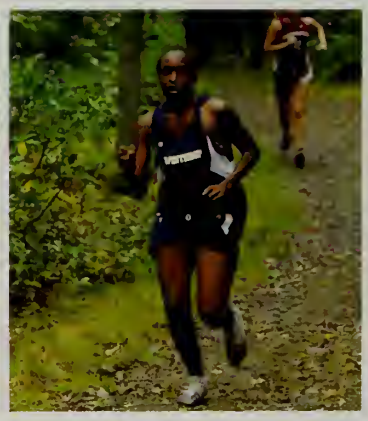
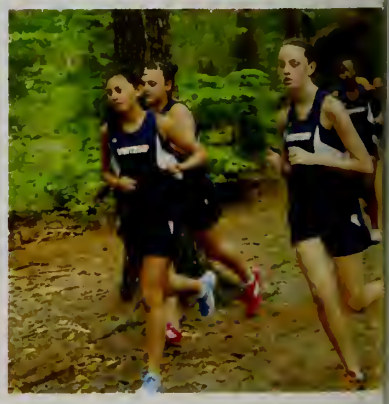

Boys' Cross Country

Record
0-7

Team Roster:
Coach MacPhail
Brian Manning
Nick Floyd
Dustin Luu
Cormac MacPhail
Beau Schlichting
Joey Bosco

Seniors Brian Manning, Nick Floyd, Dustin Luu

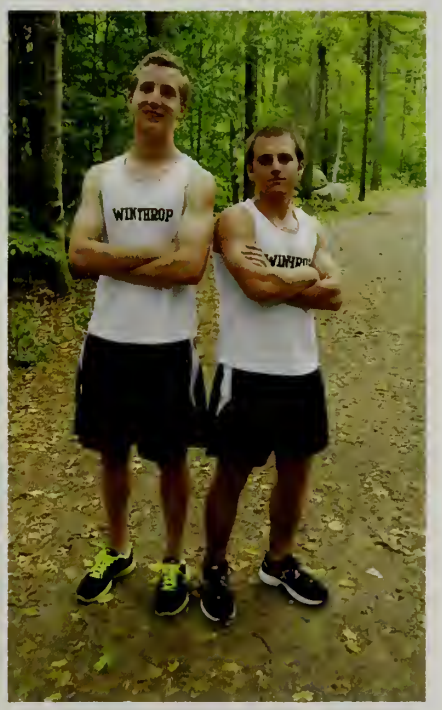

Volleyball

Record
7-3

Team Roster:
Coach Christy Scott
Jenn Adamson
Lizzie Anderson
Allie August
Janelle Babcock
Brooke Bacigalupo
Enisa Bala
Nina Bartlette
Gina Chalmers
Cassidy Collignon
Carly Corbett-Frank
Vanessa Dale
Tiana DiBenedetto
Meg Dolan
Rebecca Evans
Caitlin Flaherty
Ricki Gillis
Olivia Grillo
Christine Haskell
Katherine Hetherton
Ashlyn Howard
Caitlin Janielis
Catherin Johnson
Pamela Kraja
Lexi Lahlali
Michelle LaSala
Christina Leone
Abbie Love
Katie MacDonald
Alyssa Mackey
Shannon Mahoney
Lauren Paolini
Kayla Posada
Bianca Powers
Nicole Pucillo
Alissa Shea
Assunta Spinazzola
Katelyn Stimpson
Katherine Teixeira
Lexi Vaccaro
Kim West
Jackie West

Seniors Alyssa Mackey, Ashlyn Howard, Kayla Posada

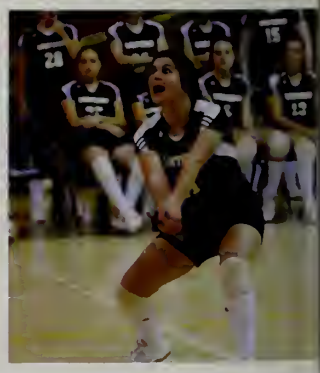

Gymnastics

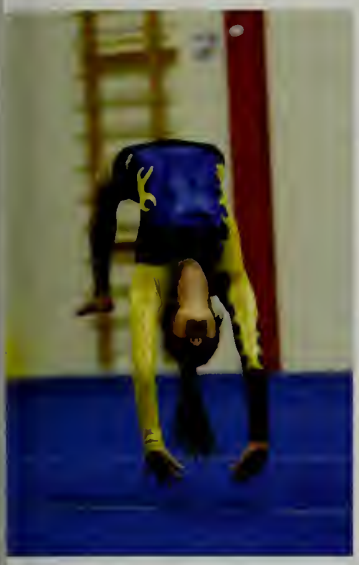

Senior Marissa Perrotta

Team Roster:
Coach Melissa Wiles
Kristin Bartone
Demitria Buccieri
Krystal Burbank
Gina Chalmers
Julia Duplin
Cassandra Harris
Carolyn Hetherton
Taylor Impemba
Isabella Kennedy
Jessica LoGuidice
Paige McGovern
Caitlin Page
Marissa Perrotta
Taylor Reilly
Shannon Spillane
Christa Vaccaro
Francesca Vigliotta
Olivia Woods

Captain Caitlin Page, Coach Wiles, Captain Krystal Burbank

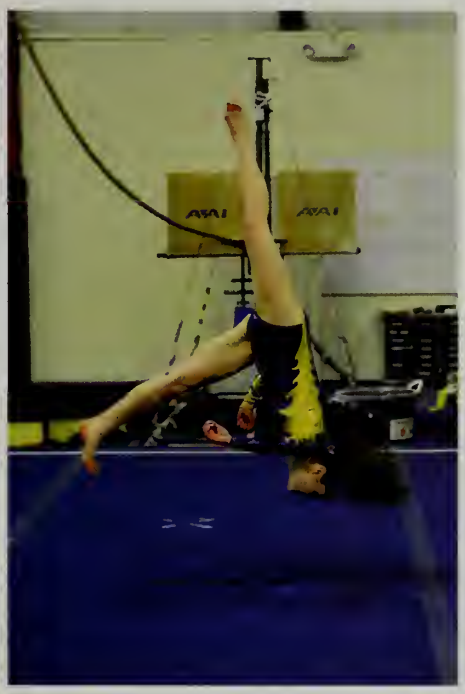

Boy's Basketball

Record
3-11

Captains Ervin DeJesus, Josh Babb, Mike Lessard, Coach DiMarino

Varsity Team Roster:
Coach Mike DiMarino
Josh Babb
Jeff Laguerre
Mike Lessard
Max Floyd
Ervin DeJesus
Rob Ascolillo
Curtis Lockett
Cody Wasson
Adam Holden
Vinny Sparacino
Brendan VanDalinda
Bobby Fisher
Jake Chiudina

Seniors Josh Babb, Jeff Laguerre, Mike Lessard, Max Floyd, Ervin DeJesus, Rob Ascolillo

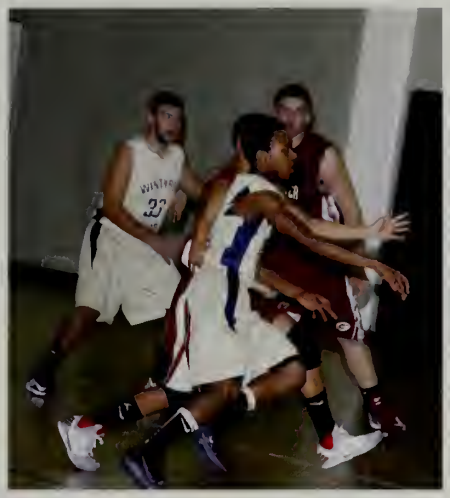

JV Team Roster:
Coach Andrew Turchon
Nick Moulaison
Mohamed Benallouche
Loran Shuka
Muhamed Karame
Carlos Espinal
Cal Garufo
Jorge Roman
Ismail Zogasi
Matt Feeley
Anthony Gallo
Jonathon Richards
Andrew Ascolillo

Girls' Basketball

Record
16-3

Northeast Conference South Champs

Varsity Team Roster:
Coach Ignacio Oyola
Alyssa Mackey
Liana Ferullo
Temisan Meggison
Theresa Jones
Ashelyne Babb
Jenn Adamson
Kristen Siscamanis
Niki Tsiotis
Poli Tsiotis
Maura Lanza
Nina Bartlette

Ass't Coach McGowan, Head Coach Oyola, Captain Alyssa Mackey, Temisan Meggison, Liana Ferullo, Ass't Coach Meservey, Manager Frankie Fabiano

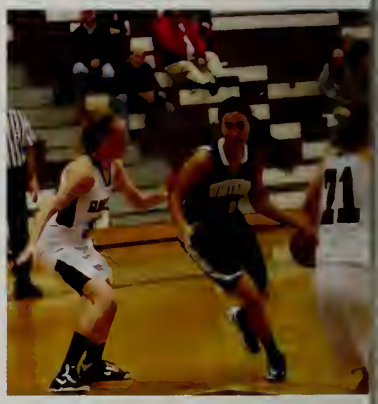

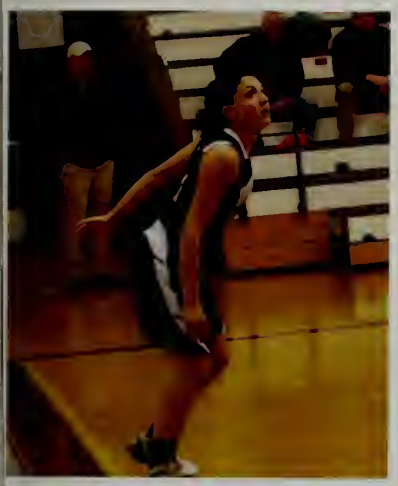

JV Team Roster:
Coach Matt Meservey
Maura Lanza
Olivia Grillo
Rachel Wadkins
Carly Corbett-Frank
Poli Tsiotis
Shannon Mahoney
Jenn Adamson
Jaida Hightower
Rachel Aiello
Rachel Torres

Boys' Hockey

Record
6-3-3

Varsity Team Roster:
Coach Dale Dunbar
Jake McKinnon
Patrick Todisco
Chris Page
Zack Mills
Pierce Lamberton
Alex Anzuoni
Dylan Driscoll
Sean Donahue
Thomas Lund
Zach Deeb
Nick Floyd
Chris Fucillo
John DelSolio
Luke Hodgkins
Stephen Goddard
Dave Capone
Dan Brogan
Michael Adamson
Marc Ferullo
Ray Feeley
Tommy DiBenedetto

Coach Norris, Asst Captain Stephen Goddard, Asst Captain Chris Page, Captain Jake McKinnon, Asst Captain Luke Hodgkins, Coach Dunbar

Seniors: Jake McKinnon, Sean Donahue, Thomas Lund, Luke Hodgkins, Dave Capone, Michael Adamson

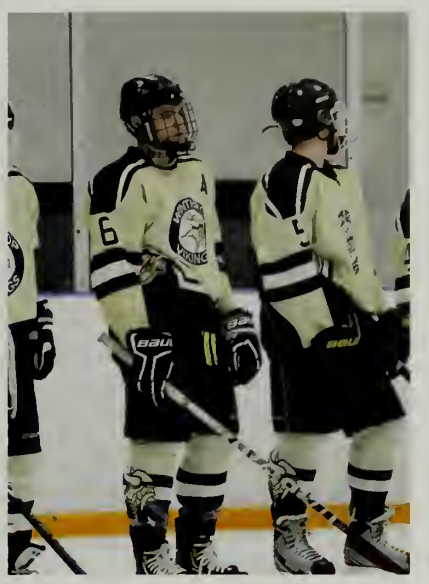

Girls' Hockey

Record
5-3-4

Team Roster:
Coach Anthony Martucci
Kayla Yarrow
Nicole Pucillo
Jillian Olevitz
Casey Harris
Julianna Kennedy
Annie Mahoney
Emma English
Meg Dolan
Meghan Chavis
Flora English
Gretchen Howard
Caroline McKinnon
Ally Scarfo
Erin O'Leary

Captain Kara Donati, Assistant Captains Catherine Salvetti and Caroline McKinnon

Winter Cheerleading

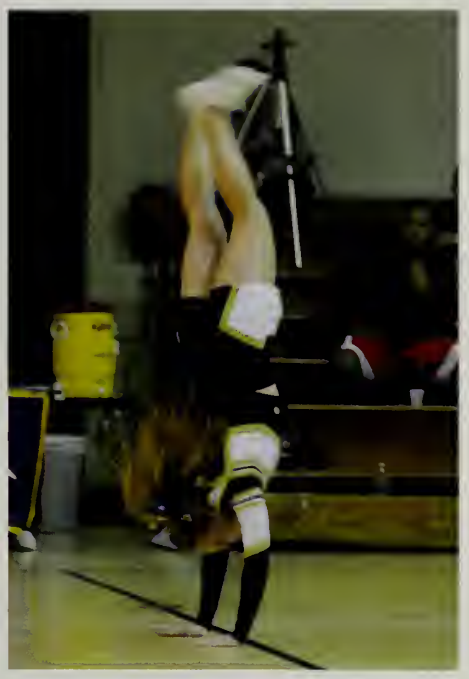

Team Roster:
Coach Rachel Mustone
Alana Farmer
Diandra Gillis
Kelly Swanson
Marissa Gullotti
Cara Hoey
Irene Saulnier
Rachel Rogowicz
Katlyn Fennell
Destiny Morgan
Kelty Stafford
Enisa Bala
Alexis Joyce
Emily McGovern
Gia Correale
Haley Curtis
Acacia Lynch
Shanel Turransky
Rachel McInnis
Courtney Dalton

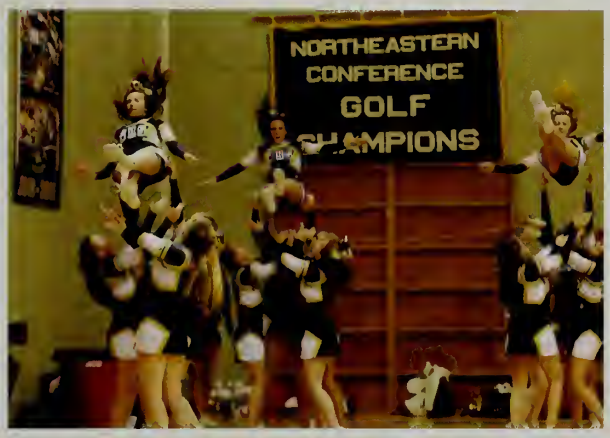

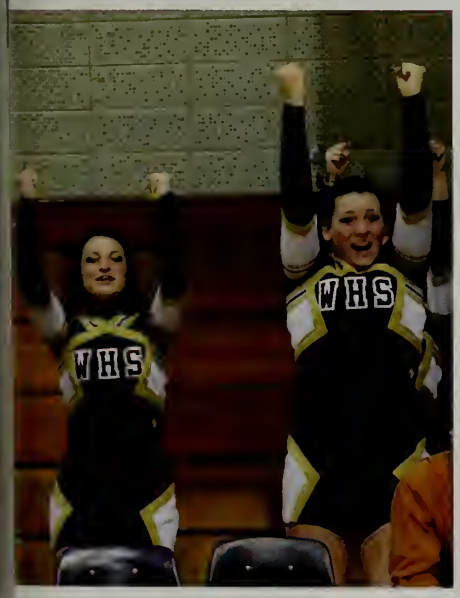

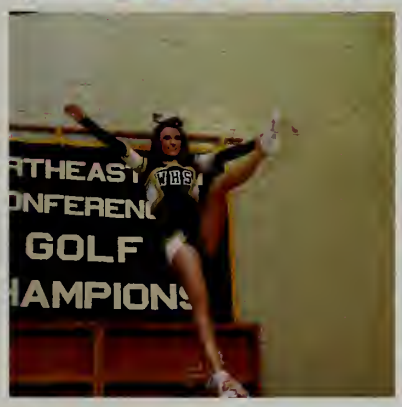

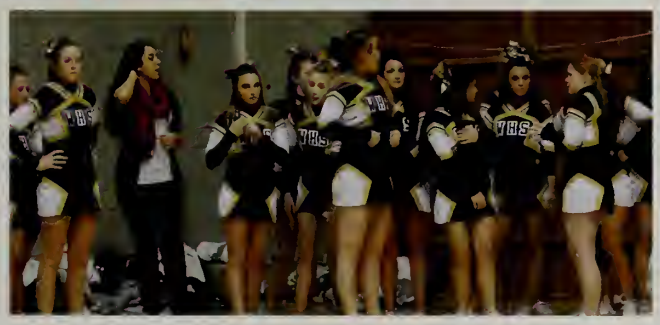

Girls' Indoor Track

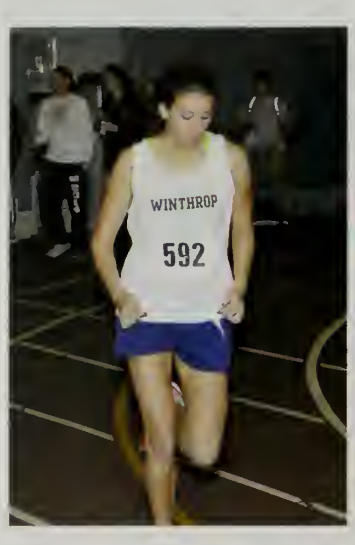

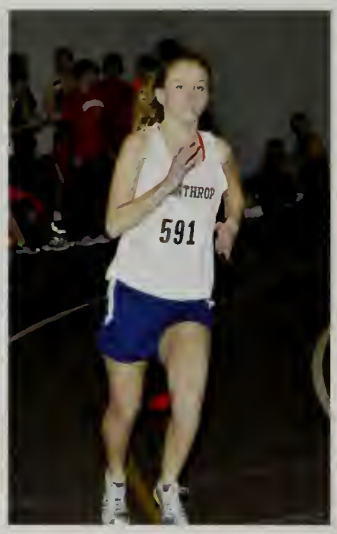

Team Roster:
Coach Mark D'Amico
Eizabeth Anderson
Heidy Benson
Holly Benson
Sarah Burnett
Samantha Capone
Maghen Donahue
Kristen Ford
Jordan Griffiths
Christine Haskell
Ashley Jurovich
Madison Jurovich
Alexis Lever
Abigal Love
Michaela McCarthy
Carly O'Keefe
Amanda Pelletier
Bianca Powers
Chiara Powers
Maria Rago
Olivia Rago
Valentina Ramos
Amy Sena
Katherine Texiera
Alexis Vaccaro
Julia Wallace
Sela Zalwango

Captains Jordan Griffiths, Julia Wallace, Maria Rago and Coach D'Amico

Seniors Jordan Griffiths, Michaela McCarthy, Julia Wallace, Maria Rago

Boys' Indoor Track

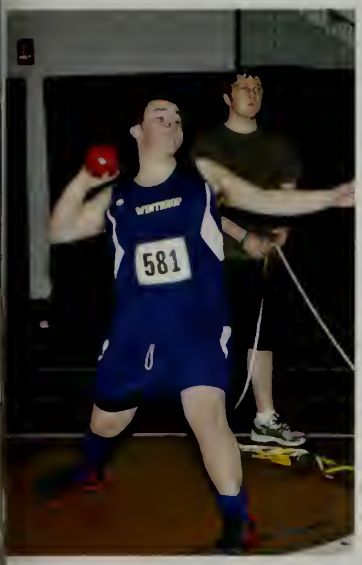

Team Roster:
Coach Brandon Ito
Tony Almonte
Zack Bonilla
Joey Bosco
Marc Bouche
Jordan Corbett-Frank
Trevor Hetherton
Alex Kelly
Amin Louali
Brady Magrath
Shawn Preble
Devin Racow
Dan Sennott
Kevin Singarella
Russell Trainor
Carlos Espinal

Captains Trevor Hetherton and Jordan Corbett-Frank

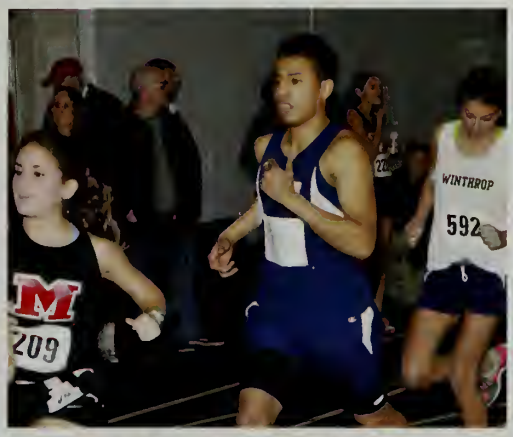

Senior Russell Trainor

Swimming

Winthrop Captain Mike Bruno

Team Roster:
Coach Lisa Trahant
Coach Matt Trahant
Mike Bruno
Matt Bruno
Danielle Carney
Ashlyn Howard

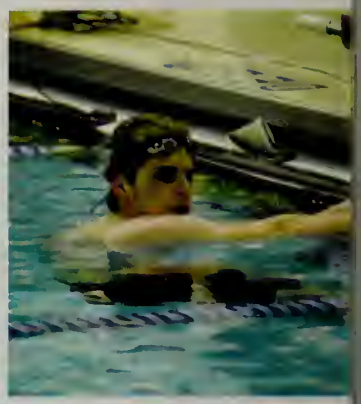

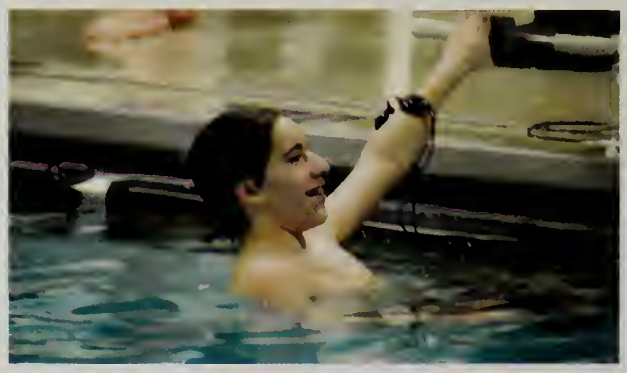

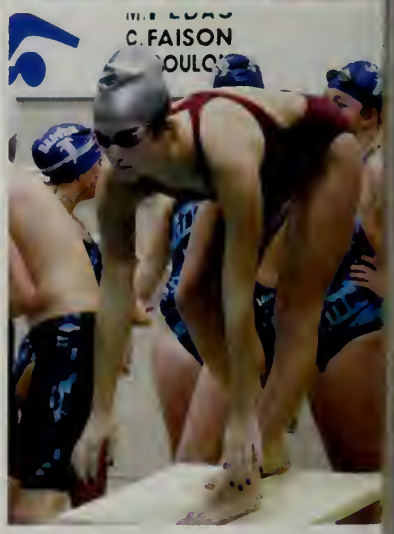

Advertising

A. Martucci & Sons wish Luke Hodgkins and The Class of 2013 Good Luck and Much Success

Domenic DeMasi

CONGRATS!!! You Believed, Strived and Achieved. You are an inspiration to all of us. We are very proud of you and the man that you have become. Follow your heart and live life to the fullest. Explore, Dream and Discover. The best is yet to come. We love you!!
Love, Mom, Dad, Steven, Jeanette, Nana, Papa, Auntie Cheri,
Chris, Carissa, Mikayla, Cosmo and Wanda

THE WINTHROP BOOK DEPOT & CAFE

11 Somerset Avenue
Winthrop, MA 02152
617-846-3099
winthropbookdepot@gmail.com

Tokyo Hair & Nail

A World of Difference on your Fingertips

***Hours**: Monday-Saturday: 9:00 am - 7:00 pm*
Sunday: By Appointment

62 Woodside Avenue
Winthrop, MA 02152
617-846-6529

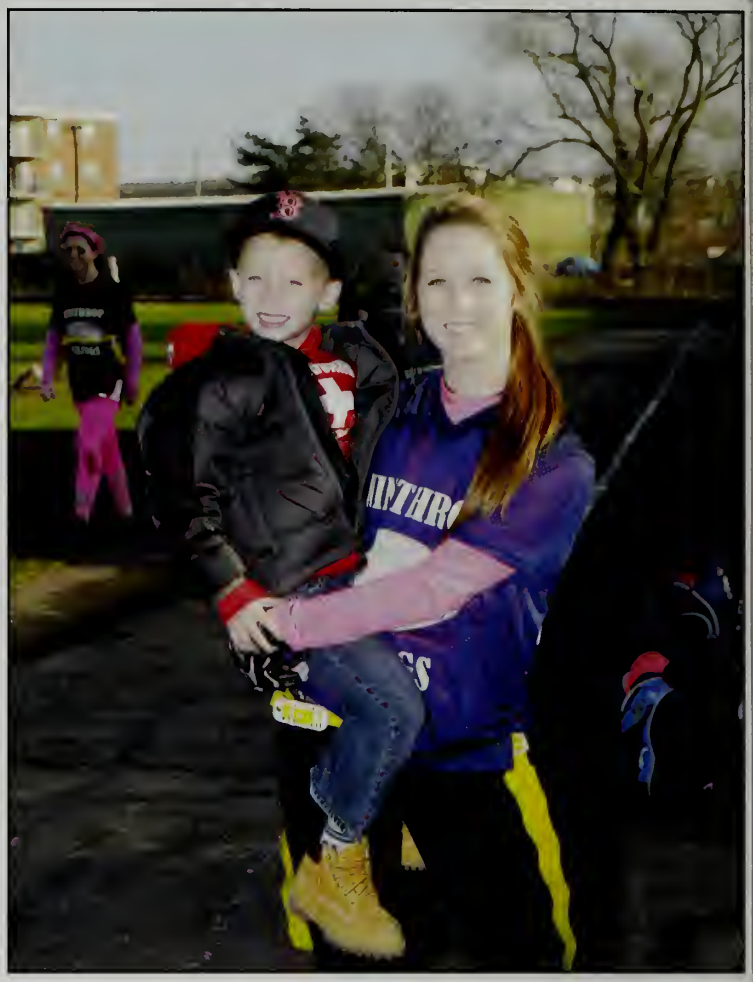

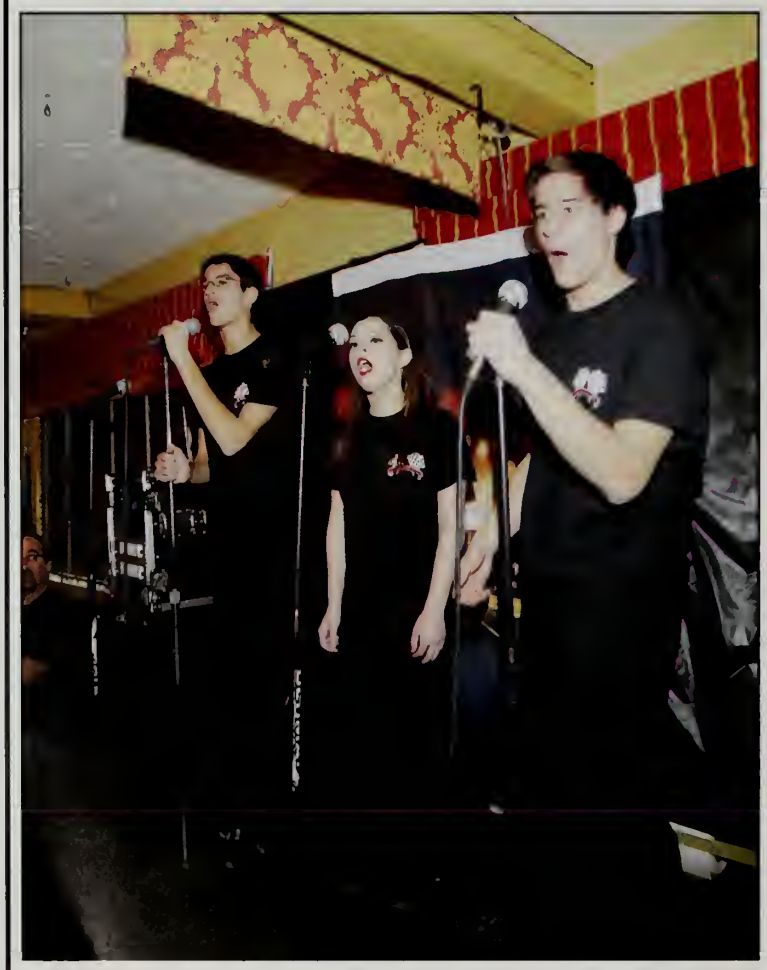

The Winthrop Arms Hotel & Restaurant

Hours:
Monday- Friday
11:00am - 9:00pm

Saturday
4:00pm -10:00pm

Sunday
Dinner 11:00am - 9:00pm
Brunch 11:00am - 3:00pm

130 Grovers Ave
Winthrop, MA 02152

T: 617-846-4000
F: 617-846-0707

www.winthroparms.com

overnight accommodations & function rooms available

WAI MAN CHIU
General Manager

HONG KONG DRAGON
RESTAURANT & LOUNGE

68 Woodside Avenue
Winthrop, MA
02152

Find us on Facebook

Phone: 617-539-0012
Fax: 617-539-0108
HongKongDragonWinthrop@yahoo.com

Best Wishes
Luke Hodgkins and
The Class of 2013

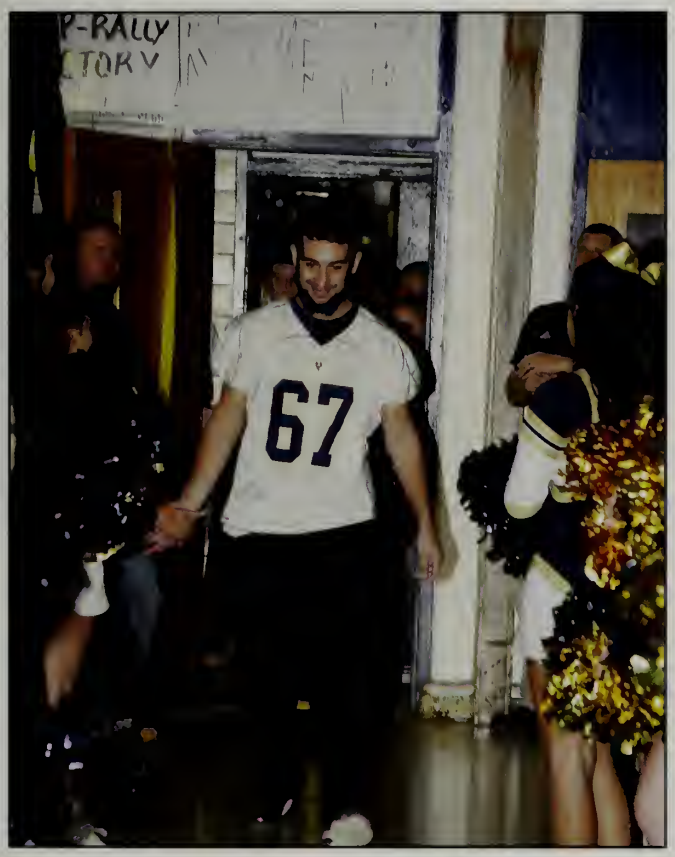

Tel: (617) 442-6732
Fax: (617) 427-7650

A & K Waste Systems, Inc.
Grease Trap Pumping Service

Ken Hodgkins
Vice President

126 Newmarket Sq.
Boston, MA 02118

Luke Hodgkins
Good Luck and Best Wishes for a successful future
We Love you!
Uncle Cory, Auntie Toni-Ann, Cory, Augustino, & Toby

Congratulations
Class of 2013
"Fear the Beard"

Luke Hodgkins

We are so proud of you and all your accomplishments in high school.
Always remember how much we love you - Much Success is in your future!
Lots of Love
Dad, Mom, Kenny, Noah & Vito
Good Luck Class of 2013

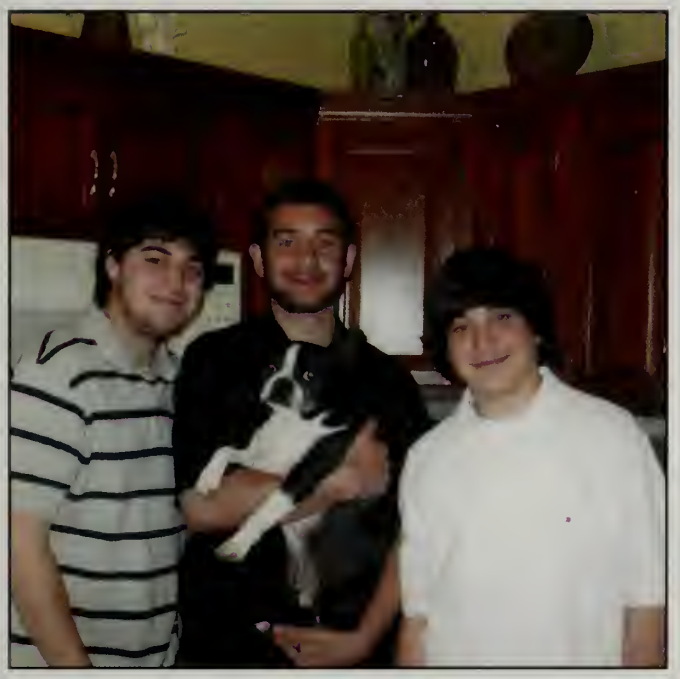

James Oliver

James,
You have grown into an awesome young man.
We are so proud of you.
Dream big, reach for the stars, smile often and laugh a lot.
Love
Mom, Dad and Johnny

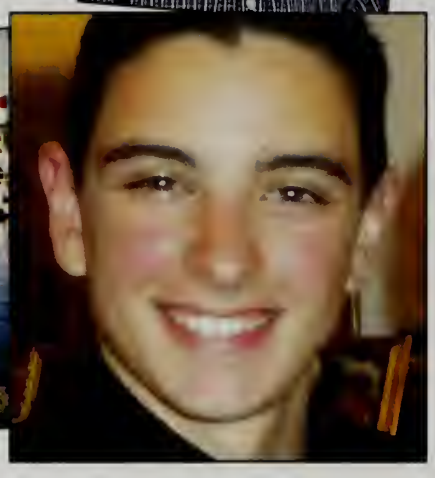

Amanda & Ashley

Congratulations! You have grown into amazing young ladies. We are very proud of you! We wish you much success in the future
Love, Mom, Dad, Auntie, Uncle, Deanna, Kyle & Papa

Marissa Perrotta

Marissa, we are so proud of you and your accomplishments. It is hard to believe that your time at Winthrop High School is coming to an end, but this signals the beginning of great and wonderful things to come! We love you!!
Mom, Dad, and Matthew

Jessica Lynn Hickey

"Success isn't always measured by what you achieve... Sometimes success is measured by what you overcome"

Jess, you have overcome so much and have made us so proud. Always remember to "Be the Best that You Can Be"

Congratulations--You Did It! Love Always, Mom & Dad XXXOOO

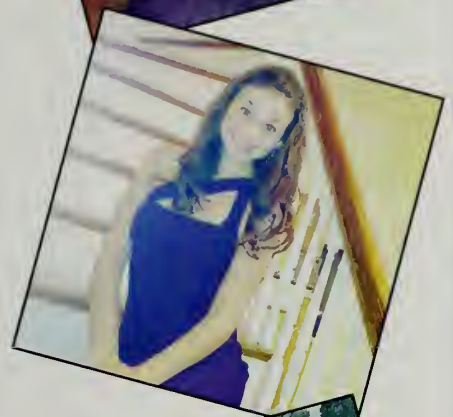

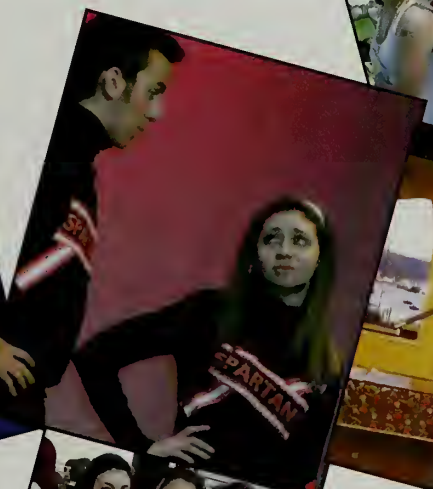

Luke Hodgkins

Congratulations to our grandson #2
We are and always will be so proud of
everything about you. In life you will be a tremendous success because of your
character, loyalty and family pride.....
We love you so much,
Nanna Minnie & Nono

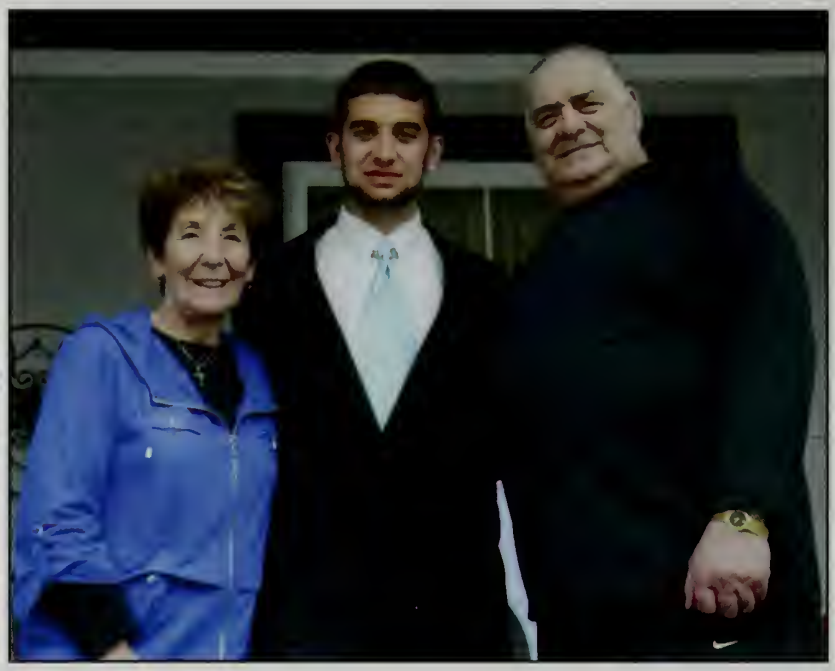

Mario Mazzone

Mario,
From graduating preschool to high school, you've always made us proud.
We Love You! Mom, Dad, Erica, Michael and Grammy

Luke Hodgkins

How very proud we are of the wonderful young man that you are today!
Congratulations grandson,
Love, Nana Flo & Papa Don

Ashley Moore

Congratulations Ashley!
So proud of you!
Our wish for you is that your dreams stay big, your worries stay small.
Love always, Mom, Dad, & Deanna

Amanda Gagin

Amanda,
You have brought such love and joy to our family. We are so proud of how hard you work to achieve your goals. Congratulations!
All our love,
Mom, Dad, and Kyle

Alanna O'Connell

You have fulfilled all your dreams with precious memories, now dance your way into a wonderful future.
Love, Mom & Dad

Moriah Goldblatt

We have watched you grow up into an incredible young woman. You will achieve anything you put your mind to.
Good Luck
Love, Mom, Dad, Puppy and Misha

David Sobradelo

David,
We are so proud of you. Keep up the good work and you'll achieve great things. Congratulations!
Love, Mom, Dad, & Adrian

Michael Lessard

Congratulations,
Wishing you much happiness,
lots of love, and all the success you dream of.
Love, Dad, Mom, Kristina, David, Andrea

Frank Lorenzo Mazzuchelli

Franky,
We're so proud of you and what you've accomplished! We love you so much!
Love, Ma, Dad & Family

Kristin Bartone

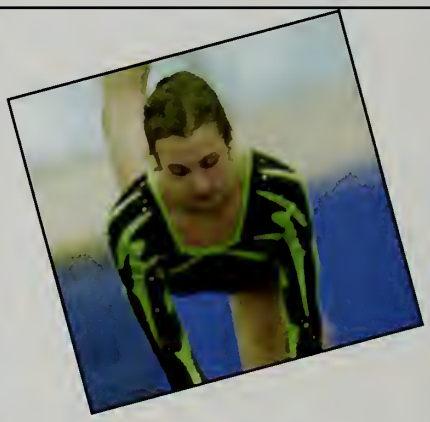

We are so proud of you. With your determination and passion you will achieve all your dreams.
Love your family

Nicholas Amatucci

Nick,
We are so proud of you! Always follow your heart and make your dreams come true. We love you so much and we will always be here for you.
Mom, Dad and Mark

Max Floyd

Max,
Continue believing in what's possible and there is nothing you can't achieve.
We are all so proud!
Love, Mom, Dad, Lucy & Harry

Ariana Shea

Ariana,
You make us so proud!
We love you!
Congratulations!
Mom, Dad, Alissa
and Nicholas

Sean F. Donahue, Jr.

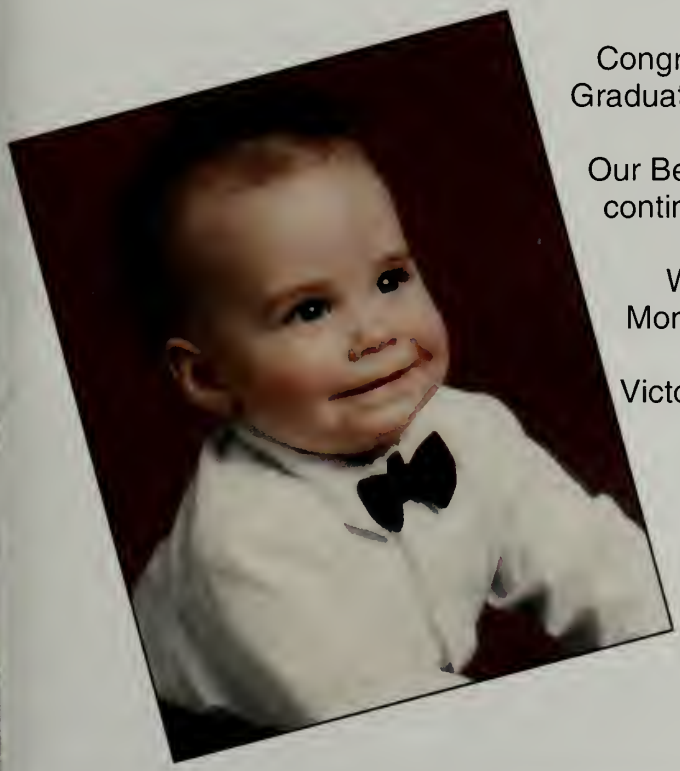

Sean,
Congratulations on your
Graduation! We're so proud
of you.
Our Best Wishes for your
continued success and
happiness.
We Love You!
Mom, Dad, Leanne,
Maghen,
Victoria and Winston

Good Luck to Luke Hodgkins & The Class of 2013

Mutual Beef Co. & The Martucci Family

World Beat®

2012-2013

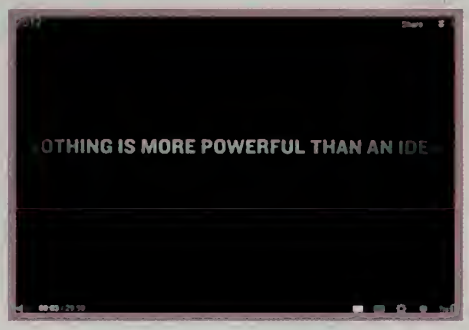

News

North Korea Launches Rocket

The world is uneasy as North Korea launches a rocket that may have put a satellite into orbit around the Earth.

Women Senators Now Number 20

The U.S. Senate achieves a new record: 20 female senators in office, 16 Democrats and four Republicans. The new total beats the previous record by four.

BP Agrees to Settlement

Shortly before the second anniversary of the 2010 oil spill in the Gulf of Mexico, BP reaches a settlement with thousands of businesses and individuals hurt by the spill.

Terrified Theatergoers

In Aurora, CO, actor Christian Bale and his wife Sandra Blazic visit the memorial that was created for the victims of the mass shooting that occurred during a midnight screening of *The Dark Knight Rises*.

Felix Baumgartner Takes a Leap

Skydiver Felix Baumgartner breaks a world record by jumping from a space capsule almost 24 miles above ground.

Hurricane Sandy Hits New York

Hurricane Sandy hits New York, flooding transit tunnels and prompting President Obama to sign an emergency declaration for the entire state.

New Jersey Battles Hurricane Sandy

The Jersey Shore copes with widespread flooding, power outages and property damage resulting from Hurricane Sandy.

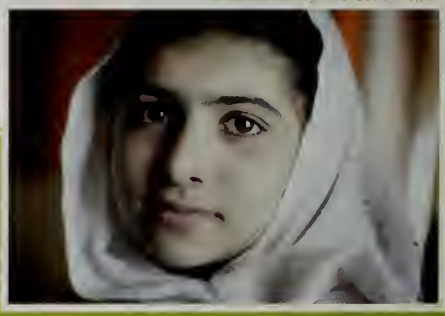

Malala Is Teenager of the Year

Malala Yousafzai, the 15-year-old Pakistani schoolgirl shot by the Taliban because she campaigned for the education of girls, is named Teenager of the Year by *The Muslim Times*.

Mortgage Sweet Mortgage

Homebuyers benefit from favorable lending rates as the slow economy keeps home mortgage interest rates as low as 2.94 percent.

Benghazi Attack Kills Ambassador

Armed attackers kill Ambassador J. Christopher Stevens and six other Americans at the U.S. consulate in Benghazi, Libya.

Chicago Teachers Strike

After the Chicago Teachers Union fails to reach an agreement with the city, more than 26,000 teachers and staff walk off the job.

Congress Teeters on Fiscal Cliff

To postpone $109 billion in federal budget cuts, Congress passes a compromise bill that raises taxes on the nation's wealthiest.

Morsi Becomes Egypt's President

Egypt holds a democratic presidential election, and conservative Muslim candidate Mohamed Morsi is declared the winner.

Dragon Capsule Concludes Mission

With the safe return of the SpaceX Dragon capsule, NASA successfully completes its first commercial supply mission to the International Space Station.

Timothy A. Clary/AFP Getty Images

Sandy Hook Elementary Students Return to Class

Three weeks after the Sandy Hook tragedy, classes are relocated to the former Chalk Hill Middle School in nearby Monroe, CT. "Our collective strength and resilience will serve as an example to the rest of the world," tweeted the principal from Newtown High School.

Scott Olson/Getty Images

Junk Food Junkies Mourn Twinkies

The troubled Hostess Brands, Inc. shuts down operations, signaling a probable end for the once-popular Twinkies snack cake.

Joseph Eid/AFP Getty Images

UN Aid for Syrian Refugees

The United Nations launches a $1.5 billion aid effort to bring food, clothing, shelter and medical supplies to Syrians fleeing more than two years of war.

Election

Vice Presidential Candidates Debate

Vice President Joe Biden and Republican vice presidential candidate Paul Ryan debate a wide range of issues in Danville, KY.

First Family Appears at DNC

President Barack Obama accepts his party's nomination and addresses the Democratic National Convention in Charlotte, NC.

Election Map Shows Key State Wins

With a total of 332 electoral votes, Barack Obama easily exceeds the 270 electoral votes he needs to win the 2012 presidential election.

Obama and Romney Debate

President Obama faces his challenger, former Massachusetts Governor Mitt Romney, in a debate about domestic policy at the University of Denver in Denver, CO.

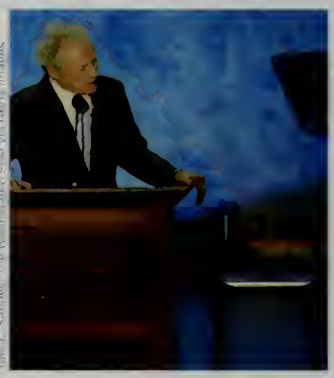

Clint Eastwood Acts at RNC

Onstage at the Republican National Convention in Tampa, FL, Clint Eastwood pretends that the empty chair beside him is President Obama.

Mark Wilson/Getty Images

Voters Face Lines at Polls

Voters in the 2012 election faced long lines at the polls across the country, especially in key battleground states such as Virginia, Ohio and Florida.

Jewel Samad/AFP/Getty Images

Obama Claims Victory

Despite high unemployment and a slow economic recovery, President Barack Obama wins a second term in the White House.

Alex Wong/Getty Images

Nation's Capital Celebrates Inauguration

In Washington, D.C., President Obama is sworn in for his second term at a public ceremony marking the nation's 57th presidential inauguration.

Olympics

U.S. Women Win Soccer Gold

Thanks to two goals by midfielder Carli Lloyd and a critical save by goalie Hope Solo, the U.S. women's soccer team defeats Japan for the gold.

Missy Franklin Swims to Victory

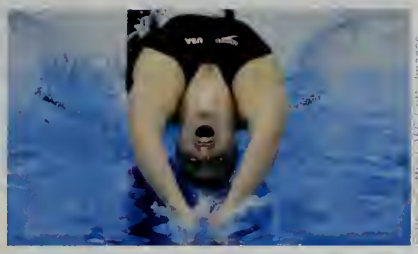

After winning four gold medals and one bronze at the Summer Games, swimmer Missy Franklin still plans to swim for her high school in Aurora, CO.

Michael Phelps Pools His Winnings

Michael Phelps swims to his 18th gold medal and his 22nd medal in total, making him the most decorated Olympic athlete in history.

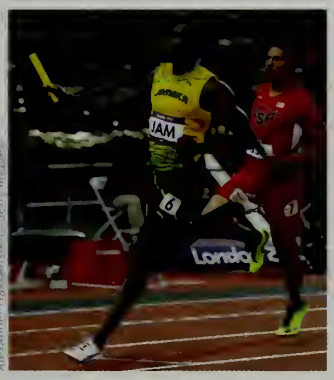

Usain Bolt Sets Record

Jamaican Usain Bolt wins the 100-meter event in 9.63 seconds, setting a new Olympic record and cementing his reputation as the fastest man on Earth.

U.S. Defends Men's Basketball Title

The U.S. men's basketball team, led by NBA star LeBron James, defends their Olympic gold title by defeating Spain 107-100.

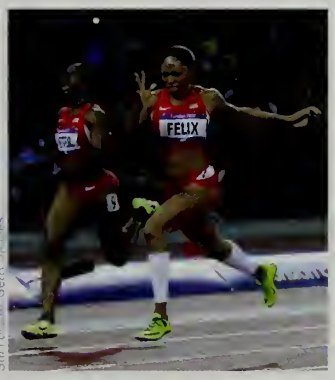

Allyson Felix Runs for Gold

Sprinter Allyson Felix wins the Women's 200-meter final. It is one of three gold medals she takes home from the Summer Games.

Oscar Pistorius Wins on Artificial Legs

South African sprinter Oscar Pistorius is the first double-leg amputee to compete in the Olympics. He took home two gold medals and a silver.

Jamie Squire/Getty Images

▲Misty May-Treanor and Kerri Walsh Jennings Are Golden

The U.S. beach volleyball team of Misty May-Treanor and Kerri Wash Jennings win their third consecutive gold medal.

Hannah Johnston/Getty Images

▲Paralympic Games Welcome More Athletes

For the first time in 12 years, people with intellectual challenges are invited to compete at the Paralympic Games for physical and intellectual disabilities.

Jamie Squire/Getty Images

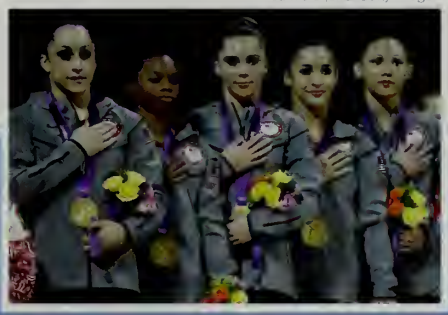

▲ Fab Five Grab Gymnastics Gold

The "Fab Five" (also known as the "Fierce Five") of the U.S. women's gymnastics team win the gold for the women's team competition.

Sports

Mike Stobe/Getty Images

Freshman Wins Heisman

On the 40-year anniversary of freshman eligibility, the Heisman Trophy goes to the first freshman in its history, Texas A&M quarterback Johnny Manziel.

Jeff Vinnick, NHLI via Getty Images

NHL Lockout Shortens Season

After a 113-day lockout, the National Hockey League reaches an agreement with the players' association, resulting in a compressed season.

Joe Klamar/AFP/Getty Images

Timothy Bradley Unseats Pacquiao

A hotly debated, split-decision victory for U.S. welterweight Timothy Bradley ends the 15-fight winning streak of Filipino boxer Manny Pacquiao.

Matt Roberts/Getty Images

Australian Surfs to Victory

Joel "Parko" Parkinson wins his first Association of Surfing Professionals world championship title and the Pipeline Masters on the same day.

Yasuyoshi Chiba/AFP/Getty Images

Williams Is Named ITF World Champion

For the third time, Serena Williams earns the World Champion women's prize from the International Tennis Federation.

Scott Halleran/Getty Images

Golfer Rory McIlroy Wins World Title

Northern Ireland's Rory McIlroy is the world's No. 1 golfer after winning the Deutsche Bank Championship and the BMW Championship.

Noah Graham/NHLI via Getty Images

L.A. Kings Play It Cool

In game six of the 2012 Stanley Cup Finals, the Los Angeles Kings skate to victory, defeating the New Jersey Devils 6-1.

Jared C. Tilton/Getty Images for NASCAR

Keselowski Wins NASCAR Championship

Despite finishing in 15th place in the Ford EcoBoost 400, Brad Keselowski claims the NASCAR Sprint Cup championship.

Issac Baldizon/NBAE via Getty Images

The Miami Heat Burn Up the Court

In game five of the 2012 NBA Finals, LeBron James and the Miami Heat defeat the Oklahoma City Thunder 121-106.

Jamie Squire/Getty Images

Baltimore Ravens Win Super Bowl XLVII

In a dramatic game interrupted by a power outage at the Superdome in New Orleans, the Ravens defeat the San Francisco 49ers 34-31.

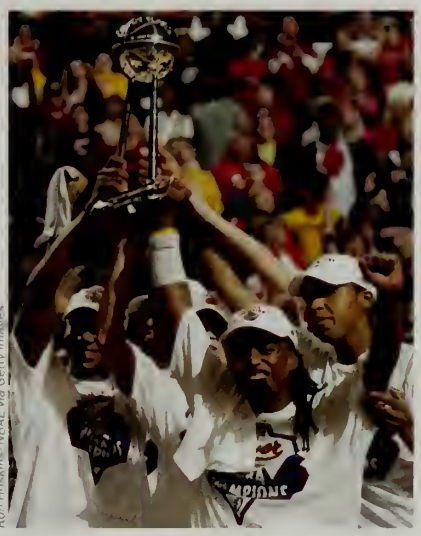

Ron Hoskins/NBAE via Getty Images

Indiana Fever Jinx the Lynx

The Indiana Fever defeat the defending champion Minnesota Lynx 87-78 in game four of the 2012 WNBA Finals.

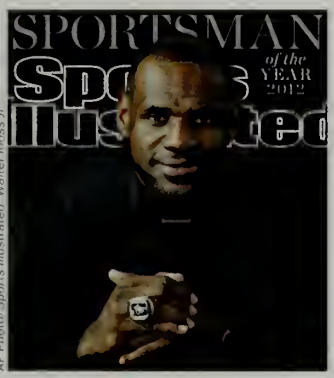

AP Photo/Sports Illustrated, Walter Iooss Jr.

▲LeBron Scores Another Award

Sports Illustrated names basketball superstar LeBron James of the Miami Heat their Sportsman of the Year for 2012.

Christian Pondella/Getty Images

Garrett Reynolds Rolls to Rule

In San Francisco, cyclist Garrett Reynolds takes home two Dew Cup championships for the BMX Street Cycle finals and the BMX Streetstyle competition.

JIJI PRESS/AFP/Getty Images

Stacy Lewis Is Queen of the Greens

U.S. professional golfer Stacy Lewis wins four LPGA titles, the most on the year's tour, and is named the LPGA Player of the Year.

Christian Petersen/Getty Images

▲ World Series

The San Francisco Giants defeat the Detroit Tigers 4-3 in the 10th inning of game four to win the World Series in a sweep.

Jeff Gross/Getty Images

▲Paul Rodriguez Beats the Street

Paul Rodriguez (aka P-Rod) captures the gold in the Men's Skateboard Street final at X Games 18 in Los Angeles.

Don Emmert/AFP/Getty Images

▲Andy Murray Serves Up a Winner

After losing four major finals, Scotland's Andy Murray wins the U.S. Open Men's Singles Championship by defeating defending champion Novak Djokovic.

Music

Blake Shelton and Miranda Lambert Win Awards

At the 46th annual CMA awards, married couple Blake Shelton and Miranda Lambert take home the year's highest honors in country music.

fun. Releases Second Single

After the success of last year's "We Are Young," fun. has high hopes for its latest single, "Some Nights."

AMA Calls Carly

Carly Rae, whose song "Call Me Maybe" is a surprise hit, is named New Artist of the Year by the American Music Awards.

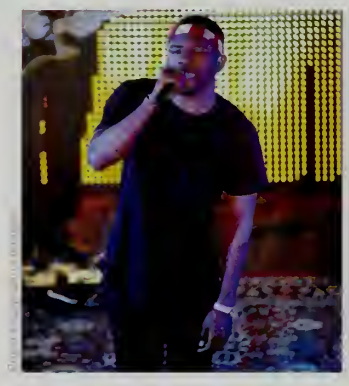

Ocean Considers Fiction

Breakout music star Frank Ocean tells an interviewer that he might write a novel because he enjoys the storytelling aspect of music.

Shakira Wins AMA Award

Colombia's global pop star Shakira wins her fourth AMA statuette, bringing home the award for Favorite Latin Artist.

PSY Is Most Watched

With more than 854 million hits, the viral video of "Gangnam Style" by Korean pop star PSY becomes the most-watched YouTube video of all time.

Two Grammy Nominations Go to Newcomers

The Lumineers, a folk-rock band from Denver, receive Grammy nominations for Best New Artist and Best Americana Album.

Pop Fans Love One Direction

After appearing at the Summer Olympics, the popular English-Irish boy band One Direction releases its second album, *Take Me Home*.

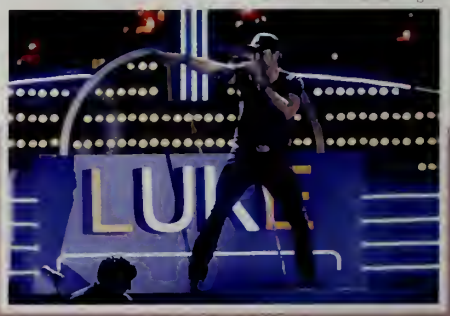

Bryan Emerges as Rising Country Star

Singer-songwriter Luke Bryan's singles, like "Kiss Tomorrow Goodbye," are climbing the pop and country charts.

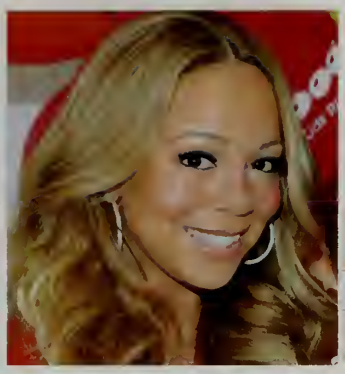

It's Nicki Versus Mariah in "Idol" Feud

Dueling American Idol judges Nicki Minaj and Mariah Carey swap insults and threats on camera and via Twitter.

Taylor Swift Achieves a Record

With the release of *Red*, her fourth studio album, Taylor Swift is the first female artist to release two albums with sales of $1 million.

TobyMac Inspires AMA

The American Music Awards choose TobyMac as the year's Favorite Contemporary/Inspirational Artist.

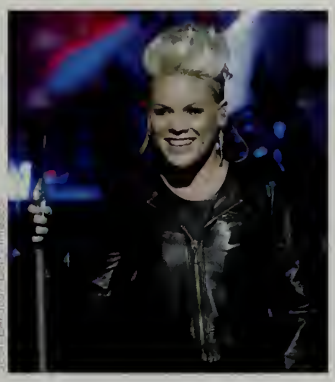

Pink Enjoys a Career First

After 12 years in the music business, Pink finally achieves a No. 1 album with the success of her newest release, *The Truth About Love*.

Rapper Supports Veterans

Flo Rida contributes his talents to the "Got Your Six" campaign, which helps combat veterans return to civilian life.

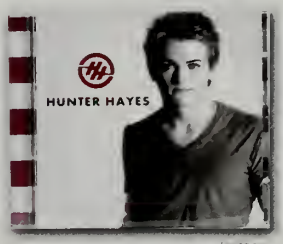

CMA Celebrates Hayes

At age 21, Louisiana native and multi-instrumentalist country star Hunter Hayes is named Best New Artist at the CMA Awards.

Bieber Makes Headlines at AMA

Justin Bieber duets with Nicki Minaj, brings his mom up on stage and gets a kiss from Jenny McCarthy at the American Music Awards.

NEEDTOBREATHE Wins Dove Award

The South Carolina Christian music band NEEDTOBREATHE wins the Dove Award for Group of the Year.

Viewers Sing Cassadee's Praises

Los Angeles-based solo artist Cassadee Pope garners the most viewer votes and becomes the first female winner of *The Voice*.

Entertainment

Jean-Sebastien Evrard AFP Getty Images

iPad Mini™ Debuts ▸

Shortly before the holiday shopping season begins, Apple launches the iPad mini, a small tablet computer.

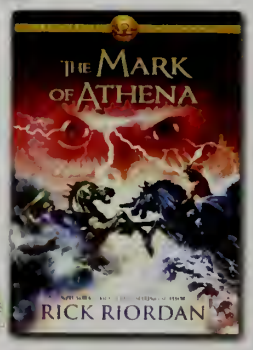

▲ Readers Hail Return of Teen Demigods

Novelist Rick Riordan publishes *The Mark of Athena*, the third book in his popular series, *The Heroes of Olympus*.

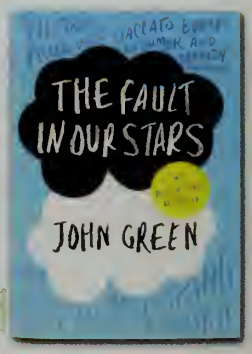

▲ Teen with Cancer Narrates Novel

The Fault in Our Stars is a fiction bestseller about a romance between teens who meet in a cancer support group.

▲ Electronic Gamers Cheer FIFA Soccer 13

The latest version of the popular game allows players to analyze plays and create new offensive opportunities.

Josters

▲ Nintendo Opens Virtual Theme Park

Gamers and their Mii™ characters explore NintendoLand, a virtual theme park featuring attractions based on Nintendo game worlds.

▲ Boom Cube Turns Up the Volume

The powerful, miniature Boom Cube™ speaker hangs from a keychain and sets your MP3 tunes free from your earbuds.

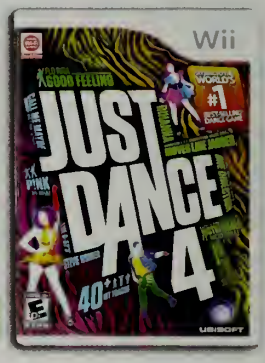

▲ Jump Up and Just Dance 4

Just Dance® 4 is the latest version of the chart-topping dance game, featuring new songs, new workouts and six rounds of dance-off battles.

Michael Buckner Getty Images for Nintendo

▲ Gamers Welcome Wii U™

Nintendo releases its new Wii U game console, which features high-definition graphics, an embedded touchscreen and up to 32 GB of Flash storage.

Miguel Medina AFP Getty Images

▲ Consumers Consider New High-Resolution MacBook®

Apple's 13-inch MacBook Pro® with Retina display features a stunning, high-resolution screen and an equally stunning $1,700 price tag.

Getty Images Hasbro Inc via Bloomberg

▲ Furby™ Talks Back

The fuzzy Furby toy returns, with sophisticated technology that allows this chatty, lovable toy to learn to tell jokes and play games.

Television

Teens Discover Their True Identities

Switched at Birth is a popular television drama on ABC Family about two girls, one rich and one poor, who learn they were switched as infants.

New Girl Comes Back for More

Jess (Zooey Deschanel), Nick, Schmidt, Winston and Cece return for a second season of *New Girl* on FOX.

Viewers Flock to Rags-to-Riches Reality Show

Duck Dynasty on A&E introduces the eccentric Robertson clan, which made its millions by making and selling duck calls.

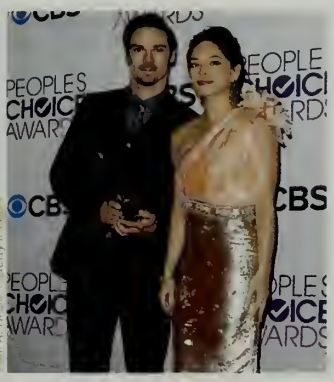

Beastly Drama Is People's Choice

Beauty & The Beast, a drama about a homicide detective with a puzzling and tragic past, wins the People's Choice award for Best New TV Drama.

Learning Step by Step

A former ballerina turned Las Vegas showgirl must start a new life as a small town dance teacher in *Bunheads* on ABC Family.

Honey Boo Boo Makes the Most Fascinating List

Seven-year-old reality star Alana Thompson, better known as "Honey Boo Boo," makes Barbara Walters' list of the year's most fascinating people.

Bigfoot Remains at Large

Finding Bigfoot is a reality program that follows investigators as they search the wilderness for evidence that Bigfoot is real.

An Eccentric English Sleuth Comes to New York

Jonny Lee Miller's Sherlock solves cases in New York, with help from Lucy Liu's Dr. Joan Watson in *Elementary*, a new CBS drama.

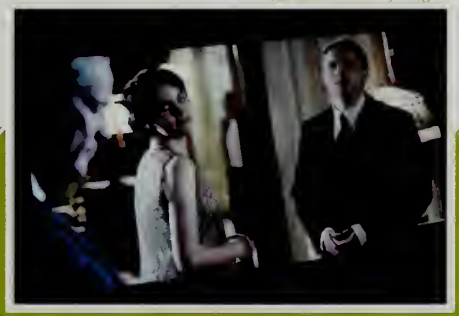

American Audiences Love English Costume Drama

The eagerly awaited third season of *Downton Abbey* on PBS features a guest appearance by Shirley MacLaine as a wealthy American mother-in-law.

Movies

Albert L. Ortega/Getty Images

The People Choose Jennifer Lawrence

Jennifer Lawrence, star of *The Hunger Games* series and *Silver Linings Playbook*, wins the Favorite Movie Actress award in the People's Choice Awards.

James Stars in Here Comes the Boom

Kevin James stars as a burned-out biology teacher turned mixed martial arts hero in the feature film *Here Comes the Boom*.

Downey Dons Hero Suit a Third Time

Robert Downey Jr. returns as Tony Stark to face new enemies and overcome new challenges in *Iron Man 3*.

A Wizard Finds His Way

In *Oz: The Great and Powerful*, James Franco stars as a small-time magician who is transported to the Land of Oz.

Caveman Family Discovers the World

Ryan Reynolds and Emma Stone lend their voices to *The Croods*, a 3D computer-animated comedy adventure about the world's first family.

Albert L. Ortega/Getty Images

How Superman Began

Henry Cavill stars as Clark Kent, a journalist who is baffled by his superhuman powers. He finds his life's purpose when evil invaders attack the world in *Man of Steel*.

Bond Breaks a Record

Skyfall starring Daniel Craig as Agent 007, makes $87.8 million in its first weekend, the most successful opening of any Bond film.

Heroes Unite in Rise of the Guardians

Fans of fantasy flicks head to the theaters for *Rise of the Guardians*, a 3D animated film from DreamWorks Animation based on the popular book series.

Grandparents Need Guidance

Bette Midler and Billy Crystal star as traditional grandparents who are baffled by their grandkids in *Parental Guidance*.

Wallflower Blooms on Big Screen

The Perks of Being a Wallflower, adapted from the book of the same title, tells the story of a shy high school freshman and his quirky friends.

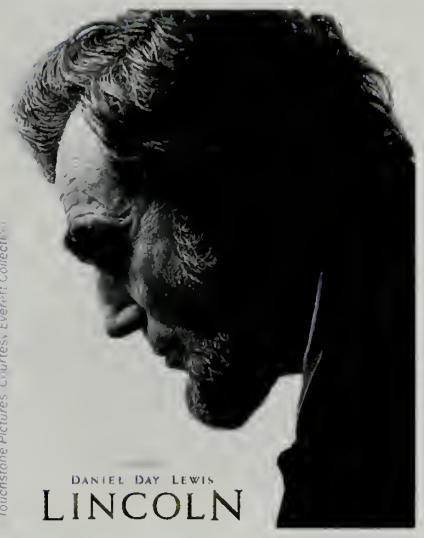

Touchstone Pictures. Courtesy Everett Collection

A President Earns His Place in History

Lincoln, a historical drama based on an award-winning biography, depicts the last four months of the legendary president's life.

Franziska Krug/Getty Images

Breaking Dawn Breaks Box Office Records

The Twilight Saga: Breaking Dawn — Part 2, the finale to the vampire romance series, is No. 1 at the box office for three weeks in a row.

Dave Merritt/Getty Image

Downey Is a Fan Favorite

Voters for the People's Choice Awards choose *Iron Man* star Robert Downey, Jr. as the year's Favorite Movie Actor.

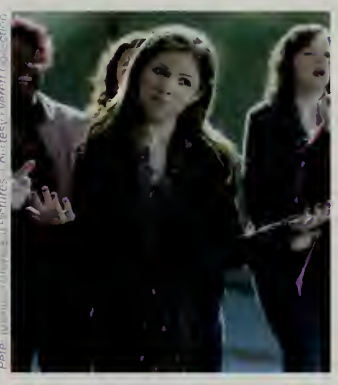

Peter Iovino/Universal Pictures. Courtesy Everett Collection

College Singers Perfect Their Pitch

In *Pitch Perfect*, Anna Kendrick stars as a college student who inspires a mismatched a cappella singing group to achieve hilarity and harmony.

Universal Pictures. Courtesy Everett Collection

Soundtrack Album Tops Charts

The movie soundtrack for *Les Misérables*, featuring performances by Anne Hathaway and Amanda Seyfried, reaches the No. 1 spot on the Billboard 200 chart.

Jeff Kravitz/FilmMagic

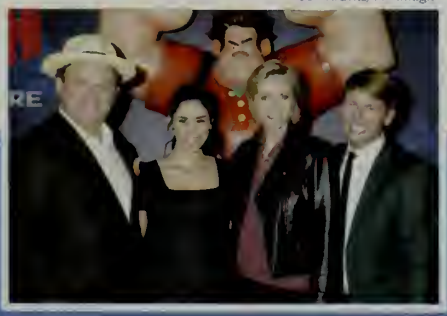

Fans Root for Wreck-It Ralph

In the animated feature film *Wreck-It Ralph*, an arcade game character wants to be a hero instead of a bad guy, but his well-intentioned plans go haywire.

TM & © Twentieth Century Fox Film Corporation. All rights reserved. Courtesy Everett Collection

It's a Wonderful Life of Pi

Nineteen-year-old Suraj Sharma stars in the movie adaptation of *Life of Pi*, about a teenager and a Bengal tiger who survive a shipwreck.

Warner Bros. Pictures. Courtesy Everett Collection

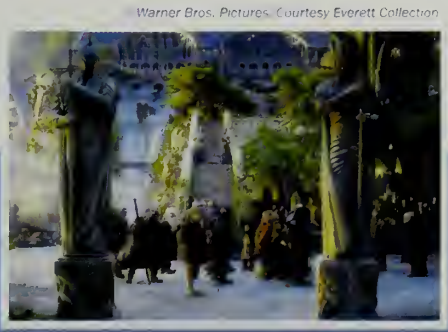

Bilbo Baggins Journeys to Theaters

The Hobbit: An Unexpected Journey is the first of three films adapted from J.R.R. Tolkien's novel about a reluctant adventurer in Middle Earth.

Trends

Jostens

Minis Are Major

Little dresses and short skirts go over jeans and leggings by day. At night, they go solo for dances and dates.

Mark Elias/Bloomberg via Getty Images

LED Headlights Turn Heads

Drivers who love making their cars stand out on the street add LED headlight strips to create colorful, futuristic effects.

YOLO

Jostens

"YOLO" Is Favorite Catchphrase

Rapper Drake and actor Zac Ephron popularize YOLO, an acronym standing for "you only live once." *Time* magazine names it one of the year's top buzzwords.

Jostens

Cowboy Boots Are Cool Again

Western style makes a comeback on runways and campuses. Classic cowboy boots are paired with short skirts or cropped pants.

Jostens

Trends Point to Nail Art

Adhesive nail-art kits make outrageous manicures easy and affordable. Options include animal patterns, stripes, polka dots, images and more.

Jostens

Color Sneaks onto Sneakers

Basic footwear takes a back seat as brightly colored and patterned high-tops and athletic shoes emerge as must-have accessories for school and weekend style.

Jostens

Tees Get the Message Out

The graphic tee trend becomes a personal expression obsession. Shirts feature favorite lyrics, Internet memes, irreverent graphics and witty jokes.

Jostens

Taco Bell Considers More Doritos® Dishes

After the success of Taco Bell's Doritos Locos Taco, the fast food chain drops hints that a new Cool Ranch version is coming next.

Jostens

Infinity Scarf Is Endless Trend

The must-have neckwear accessory is the circular infinity scarf, which loops around the neck to add color, texture and warmth

Jostens

Baseball Caps Are Tops with Girls

The flat-brim baseball cap trend is popularized by celebrities like Rihanna. The casual style is perfect for hiding from the paparazzi.

Jostens

Backpacks Are Global Chic

Boring backpacks take a back seat to colorful patterns inspired by traditional graphic motifs from around the world.

Jostens

Hoodies Are Hot

For every guy, there's a hoodie: athletic hoodies for jocks, rock band hoodies for fans and humorous hoodies for class clowns.

Jostens

It's a Plaid, Plaid World

Fashionistas go mad for plaid. The trend starts on designer runways and quickly makes its way to fashion outlets in malls and online.

Jostens

Duct Tape Inspires Creative Types

Crafty tweens and teens use tough, colorful duct tape to make purses, wallets, decorations, jewelry, fashion accessories and even formal wear.

JUST SAYIN'

Jostens

Adults Find Expression Annoying

Teens use "Just sayin'" to minimize an expression of criticism or sarcasm. The phrase ranks highly on a Marist Poll surveying the most irritating words and phrases.

Jostens

Footwear Moonlights as Basketball Coach

Sensors in the soles of Nike+ Basketball shoes track the wearer's every move and sync stats to the player's iPhone.

Jostens

Jeans Are Anything but Blue

Traditional blues are timeless classics but the newest skinny denims feature bold colors, feminine prints and modern patterns.

Jostens

Glitter Gets a Foot in Fashion's Door

The trend for "glitter shoes," featuring sequins and sparkles, includes glue-it-yourself sneakers, sky-high designer platforms and everything in between.

Lifestyle

Instagram Is Tops with Teens

Facebook snaps up Instagram and its 80 million users. The social media site clicks with teens, ranking as the top photography destination among ages 12 to 17.

MoviePass™ Sends Fans Back to Theaters

MoviePass gives film lovers the chance to save money by seeing up to one movie per day in theaters for one low monthly fee.

Nike Motivates with Fuelband

Nike has launched a new tool called Nike+ Fuelband™. This technology tool lets users know how active they are and reminds them to achieve their fitness goals.

Pop Is Personal with New Coke Machine

The Freestyle Coke machine lets customers mix their own flavor combinations from more than 100 choices.

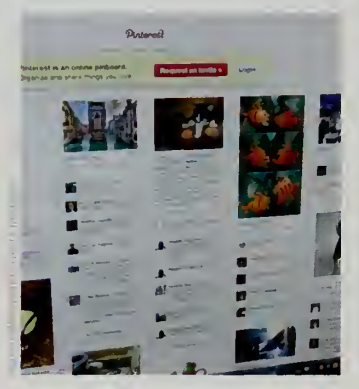

Pinterest Attracts Interest

Pinterest is a social media phenomenon. Users "pin" images and share virtual bulletin boards about fashion, food, travel and sports.

Apple iPhone 5 Sees Record-breaking Sales

The Apple® iPhone® 5 sells more than five million units in its first three days, setting a new record for opening weekend sales.

Zumba® Is the Trendy Fitness Class

The Latin-inspired dance-fitness classes known as Zumba deliver hot music, cool moves, serious fitness and tons of fun.

Classrooms Connect via Smartphone

Teachers use QR Codes, which can be scanned by smartphones, to deliver class information and assignments to students.

Uganda Documentary Is Most Viral Video

Justin Bieber and Oprah help to make *Kony 2012*, a documentary about child soldiers, attract more than 100 million views in its first six days online.

SUSTAINABLE FORESTRY INITIATIVE
Certified Chain of Custody
This 18 page Work Beat section is printed on SFI certified stock
© 2012 Jostens, Inc. Printed in USA
jostens